20 PAGES TODAY

"FIRST IN EVERYTHING."

ST. LOUIS POST-DISPATCH

Only Evening Paper in St. Louis With the Associated Press News Service.

SEVENTH EDITION

VOL. 63. NO. 248. ST. LOUIS, TUESDAY EVENING, APRIL 25, 1911. PRICE ONE CENT

MAYOR SELECTS DAVIS AS PARK COMMISSIONER

He Is Scheduled to Succeed Philip C. Scanlan and His Name Will Be Sent With Others to the Council Tuesday for Confirmation —To Retain Travilla.

E. E. WALL IS ALSO TO BE REAPPOINTED

Arnold J. Hellmich Named as Harbor Commissioner, J. B. Thomas Head of Supply Department and J. McKelvey, Building Commissioner—Other Changes.

STREET COMMISSIONER: James C. Travilla.
PARK COMMISSIONER: Dwight F. Davis.
HARBOR AND WHARF COMMISSIONER: Arnold J. Hellmich.
WATER COMMISSIONER: Edward E. Wall.
SUPPLY COMMISSIONER: Joseph B. Thomas.
BUILDING COMMISSIONER: James McKelvey.
SEWER COMMISSIONER: No selection.

The above slate of appointments will be sent to the City Council for confirmation by Mayor Kreismann. Four or the appointments will be sent in Tuesday afternoon, and probably others.

The names that will go in Tuesday are those of Travilla for reappointment as Street Commissioner; Wall, for re-appointment as Water Commissioner; Davis for Park Commissioner to succeed Philip C. Scanlan, and Hellmich to succeed Joseph F. Whyte as Harbor and Wharf Commissioner.

The name of Thomas for Supply Commissioner and McKelvey for Building Commissioner may not be sent to the Council Tuesday, but the Mayor has definitely decided to appoint them. Thomas will succeed John P. Boyce and McKelvey will succeed James A. Smith.

Other Changes.

It was also learned at the city hall that Charles M. Talbert, assistant to President Reber of the Board of Public Improvements, will be appointed Associate President of the Board at a salary of $3600 a year. This office was created by ordinance by the last Municipal Assembly.

Felix P. Gunn, statistician in the Comptroller's office, at a salary of $2500 a year, will be appointed Associate Comptroller, at a salary of $2500 a year. This office was also created by the last Municipal Assembly.

The Mayor has not definitely determined upon a Sewer Commissioner to succeed Harry P. Fardwell. It is understood at the city hall that he tendered the appointment to James H. Hooke, assistant Sewer Commissioner, who has an excellent record. Hooke is a Democrat, and it was reported that he declined the appointment out of respect for his superior officer, Commissioner Fardwell, also a Democrat, who hoped for reappointment. The only Democrat on the Mayor's slate is Travilla.

More Jobs to Be Filled.

The important appointments, other than Sewer Commissioner, to be filled by the Mayor, are Assessor and Collector of Water Rates and Superintendent of Police and Fire Alarm Telegraph. The Mayor has not determined upon the men for these places.

Dwight F. Davis, named for Park Commissioner, served one term in the House of Delegates as the representative of the Twenty-eighth Ward, and was later elected a member and served as vice-chairman of the Board of Freeholders, which drafted the new charter defeated at the polls Jan. 31.

Davis sat in the Republican conferences at which Kreismann was selected as the candidate for Mayor two years ago. Besides his political work, Davis has been active in municipal reforms of various kinds. He was a useful member of the Civic League. He is wealthy, his favorite sport being tennis. He was born in America.

Joseph B. Thomas, named for Supply Commissioner, is a member of the Republican City Committee, representing the Twenty-eighth Ward. He has been aligned with the Kreismann faction of the committee in the fight between the Kiel and Kreismann wings of the organization.

Slap at Kiel Men.

James N. McKelvey is also a member of the Republican City Committee, representing the Twenty-third Ward. The Kreismann faction in the organization put McKelvey forward as a candidate for chairman of the committee last summer, when it attempted to oust Henry Kiel as chairman.

The appointments of Thomas and McKelvey are considered direct slaps at the Kiel faction of the committee. Davis is also a strong anti-Kiel man.

Arnold J. Hellmich is a printer and engraver at 212 Washington avenue and lives at 4245 Shenandoah avenue. He ran for the City Council four years ago and was defeated. He is a close friend of Jacob D. Moore, former Republican boss.

CAT EXECUTED AS DISEASE CARRIER

Bird Also Suspected of Having Caused Diphtheria Epidemic Among Children.

BUFFALO, N. Y., April 25.—The whole machinery of the health and police departments of this city was required to bring about the official execution of an eight-pound tom cat, which is believed to have been the cause of a serious epidemic of diphtheria among the children of the Front avenue section. The cat was killed at the city pound today.

Two children in a Front avenue home were the first to develop the disease. When the children became ill and before their cases had been diagnosed, the cat was sent to the home of a friend. The disease broke out there and several other children who had been in contact with the cat began to show signs of throat trouble.

An inspector from the Health Department arrested the cat, with the assistance of the police, and a culture was taken from the cat's throat. Yesterday City Bacteriologist Bissel reported that the animal had diphtheria, and health inspectors and a policeman were ordered to carry out the decree of execution.

In another section of the city a canary bird is supposed to have been the carrier which was responsible for a similar diphtheria epidemic.

WHISTLE ECHO FINDS ICEBERGS IN SEA FOG

Ship Captain Blows Blast, Listens to Return Sound Waves, Escapes Disaster.

PHILADELPHIA, April 25.—Capt. Andersen of the Scandinavian-American liner Kentucky, which arrived in port today from Copenhagen, reported a novel method of determining the position of icebergs at sea in foggy weather. He used the blasts of a steam whistle, waited for a return echo and obtained the information desired.

When the vessel was to the eastward of the Grank Banks of Newfoundland in a dense fog, the temperature began to drop and the chilly condition of the atmosphere indicated the presence of icebergs, but the officers were at a loss to tell whether they were ahead, astern or abeam. The whistle was blown, the sound waves struck the huge masses of floating ice and by means of the echoes Capt. Andersen was able to get an approximate position of the drifting bergs ahead in time to change the Kentucky's course.

SPECIAL TRAIN SENT TO AID HUMAN WRECK

Surgeon and Nurse Find Man Near Track Is Not Hurt, but in Stupor.

A farmhand walking through a field near the Illinois Central Railroad at Centerville Station Monday saw a huddled figure beside the tracks, and telephoned an alarm to Belleville.

"A man has been hit by one of your engines and killed out at Centerville," he told Special Agent J. J. Heidinger.

Heidinger ordered out a special train, bearing a surgeon and trained nurse, and it made a record run to the scene. The huddled figure still lay beside the tracks. The surgeon ran forward and the nurse followed with antiseptic cotton and gauzes.

"What we need," said the surgeon, after examining the man, "is ammonia and seltzer."

Restoratives were applied, and the man, still a little wobbly on his legs, departed.

IMMIGRANT BRINGS 14 CHILDREN, $26,500

Russian Unable to Answer Questions in English, Lets His Money Talk.

NEW YORK, April 25.—Frederick Schneider, who arrived from Russia with a wife and 14 of his 15 living children, could not answer in English when asked if he had money enough to provide for his army of Schneiders, but he replied in "American" with an eloquence that staggered the immigration officials.

From the depths of various pockets, he brought forth rolls of bills, one after another, and tossed them on the desk at Ellis Island, while officials and immigrants pressed around to hear the money talk. In all he produced $26,500.

Through an interpreter Schneider explained his fortune came from the sale of a big farm near Odessa and that he was on his way to Glen Ullen, N. D., whither his eldest son Christian had preceded him.

LORD'S PRAYER MODIFIED

Changes by Pastor Pleasing to New York Assembly.

ALBANY, N. Y., April 25.—This variation of the Lord's Prayer made in the Assembly last night by the Rev. Austin Counterplan of Troy, greatly pleased the Assemblymen:

"Our Father which art in heaven, and always near to those in this chamber."

Ocean Museum in Planned.

NEW YORK, April 25.—An ocean museum, the first of its kind in America, is to be established in New York City as a branch of the American Museum of Natural History. It will contain models of ships and specimens of animal and plant life, gathered from the deep.

WIFE SAYS SINGLE LIFE WAS RUIN OF HARLOW SPENCER

Thinks He Can't Get Over His Bachelor Ways, So She Is to Start Divorce Action.

DISLIKED BEING ALONE

Mentions No Names in Petition, but Will Have Something to Tell of Other Women.

Harlow B. Spencer, son of the late Corwin H. Spencer, wealthy grain dealer and speculator, is to be sued for divorce within a very short time by his bride of seven months, according to her statement Tuesday.

In admitting that she and Spencer had separated and that she would begin a divorce action, Mrs. Spencer said that 10 years as a bachelor had spoiled her husband, that he kept late hours, and that while she would mention no names in her petition, she expected to say something about other women.

Spencer and his wife, who was Mrs. Ollie P. South, were married in Belleville one midnight last August. After a few days at the Planters they went to 220 North Boyle avenue, where Mrs South had apartments, and resided there until a month ago, when they separated.

Mrs. Spencer moved the furniture to the Ardmore Apartments, 4168 McPherson avenue, where she is residing with her sister, Miss Helen Lucille Pilcher, an art student.

"Mr. Spencer could not adjust himself to a quiet married life," said Mrs. Spencer Tuesday. "He had been without a wife too long. He has made several efforts to induce me to return to him, but I told him it would be useless to try again.

"He couldn't stay at home nights and I didn't care to be by myself. He couldn't give up his bachelor ways.

"I don't expect to mention any names in my petition, but I shall have something to say about other women."

Both Mr. and Mrs. Spencer had been married and divorced before. Mrs. Spencer obtained a divorce from her first husband several years ago, and Spencer divorced his first wife, who was Miss Ellen Christy. She is now the wife of a wealthy Baltimore man.

STATE SONG ENTRIES ARE NARROWED TO 60

Others Eliminated and $1000 Award Will Be Made Soon.

JEFFERSON CITY, April 25.—Gov. Hadley announced today that as soon as the $1000 subscribed for the State song can be collected, the committee will award the prize and announce its decision.

Out of 1000 songs submitted, the contest has narrowed down to 60. Prof. Pommer of Missouri University is chairman of the committee to award the prize. The Governor says the song will be sung the first time at the commencement exercises of Missouri University.

None of the subscriptions have been paid, but those who subscribed have only to be notified, the Governor says, when they will forward their checks.

The subscribers to the fund are Walker Hill, James E. Smith, O. T. Whitelaw, Charles Huttig, Harry B. Hawes, David R. Francis, Cyrus P. Walbridge of St. Louis; Walter S. Dickey and other Kansas City men and Gov. Hadley.

FLOUR SACK BRAND SHOWS CIRCUS THEFT

"Sherlock" Policeman Who Knew Where Show Wintered Jumps at Sight of 'Peru, Ind.'

Policemen Halpin and Stevens of the Dayton Street District followed a man carrying a sack of flour three blocks at 4 a. m. Tuesday and arrested him in a restaurant at 2115 Washington avenue when they saw him weighing the flour. The man said he was Will Johnson of Muskogee, Ok.

Johnson and the flour were taken to the Dayton Street Station, where Special Officers Murphy and Malone examined both. Johnson said he had bought the flour. The sack showed the flour was manufactured in Peru, Ind.

"The circus wintered in Peru," said "Dr. Watson" Murphy.

"The flour was stolen from the circus," said "Sherlock Holmes" Malone.

Investigation at the Hagenbeck-Wallace shows led to the discovery that six sacks of flour had been stolen from the cook tent. Johnson denied he stole it.

CARNEGIE TESTIFIES BEFORE GRAND JURY

Is Called in Investigation of Carnegie Trust Company Which Failed.

NEW YORK, April 25.—After a short conference with District Attorney Whitman, Andrew Carnegie appeared this afternoon before the grand jury which is investigating the affairs of the United Carnegie Trust Company.

ILLINOIS SENATE TO CALL EVADERS IN LORIMER CASE

Chicago Packer and Bankers Who Ignored Committee to Be Summoned Before Its Bar.

CONTEMPT IS CHARGE

Recommendations Made With a Distinct Report for Each Individual Concerned.

Special to the Post-Dispatch.

SPRINGFIELD, Ill., April 25.—Disregard by prominent Chicagoans of subpenas issued by the Senate committee investigating the election of William Lorimer to the United States Senate will cause them to be summoned before the bar of the Senate to show cause why they should not be adjudged guilty of contempt.

The financiers whose testimony was desired are Edward Tilden, packer, and George M. Benedict and William C. Cummings, bankers.

The Investigating Committee went into executive session immediately on reconvening at 9 o'clock this morning.

Members of the committee had not decided what recommendations to make to the Senate regarding Tilden, who had been summoned but had not appeared.

Tilden's Lawyers Appear.

After the committee had been in executive session half an hour, Attorneys Nathaniel Sears and Ralph Crews of Chicago, representing Tilden, walked into the room for a private conference with the committee.

Among witnesses who appeared in answer to subpenaes were C. F. Wiehe, brother-in-law of Edward Hines; former State Senator B. F. Downing of Dixon and former Representative Charles McMackin, from Southern Illinois.

At 10:45 o'clock the names of Benedict and Cummings were called by Attorney J. J. Healy of the committee in the corridor outside the committee room. Neither Benedict nor Cummings was present and their cases were taken up with that of Tilden in the executive session of the committee.

The committee decided that Tilden, Benedict and Cummings be summoned before the bar of the Senate to show cause why they should not be held in contempt of that body for refusing to appear in response to subpenas.

Immediately on reaching this decision the committee adjourned until 2 o'clock this afternoon.

The recommendations of the committee were taken from the Supreme Court Building to the State House by the chairman.

The committee reported to the body of the Senate at 11:20 o'clock, recommending that Tilden, Benedict and Cummings be compelled to appear before the bar of the Senate and there to explain why they should not stand in contempt.

The matter was made a special order of business for tomorrow morning, immediately following the reading of the journal. A distinct report was made by the committee for each of the three individuals concerned.

Men Students Surpass Women.

MADISON, Wis., April 25.—The men students at the University of Wisconsin are more proficient in their college work than the women, according to the annual elections to Phi Beta Kapa fraternity, in which 13 men and seven women were given membership in that honorary scholastic society.

CLOUDY SKIES AND WARMER WEATHER IS THE PREDICTION

THE TEMPERATURES.

1 a. m.	48	12 (noon)	60
7 a. m.	44	2 p. m.	62
10 a. m.	57		

Yesterday's Temperatures.

High, 60 at 2 p. m. Low, 41 at 6 a. m.

"I saw you at the ball game yesterday," said the grocer.

"Yes, I was there," replied the butcher.

"But why were you sitting with your back to the diamond?"

"I didn't want to be distracted by the game."

"Then why did you go to the ball park?"

"To write slogans."

"And you didn't see the Cardinals win?"

"No. Did they?"

"Sure. How did you come out with the slogans?"

"Well, here's one:

"ST. LOUIS—IN THE FIRST DIVISION."

Official forecast for St. Louis: Increasing cloudiness with rising temperature tonight and Wednesday.

Stage of the river: 8 feet; a fall of .4 of a foot.

Missouri—Increasing cloudiness, with probably showers late tonight or Wednesday; rising temperature.

Illinois—Fair tonight; Wednesday increasing cloudiness and warmer; east winds shifting to south.

POLICEMAN HAS FIGHT FOR LIFE WITH MAD NEGRO

Brave William McCormack Bitten and Beaten by Crazed Giant Until Aid Comes.

PRAISED BY HIS SUPERIOR

Captain Compliments Patrolman for Not Using His Revolver in the Struggle.

Patrolman William McCormack of the Broadway squad was severely beaten in a desperate fight at 6:30 a. m. Tuesday with an insane negro of giant size in Thomas W. Garland's cloak shop at 409 North Broadway. A crowd gathered in front of the place while the two struggled, and one man turned in a riot call for other policemen. McCormack's head was cut, his hands bruised and his nose smashed before he overpowered the negro.

When Capt. Schwartz at the Central Station heard of the fight he patted McCormack on the back and commended him for not using his revolver.

McCormack had been on the night shift and was off duty when he received word that a crazy man was shooting at persons at Broadway and Locust.

This report was due to the fact that the negro had tried to attack George Elbreder, watchman in the Mermod-Jaccard Building, and that the watchman had fired to attract attention.

McCormack ran back and found a crowd in front of the open door at Garland's. They told him the negro was within. The policeman, without drawing his revolver, walked into the half-lighted shop. Toward the rear he could hear a low chanting.

Walking in the direction, McCormack suddenly was attacked by the negro, who sprang from behind a counter laden with cloaks and struck him, apparently with a piece of metal. McCormack could not find the weapon afterward. It cut a three-inch gash over his eye.

The negro is more than six feet tall and weighs 240 pounds, but McCormack is pretty hefty himself and weighs 185 pounds.

The two wrestled back and forth several minutes, exchanging blows with their fists, overturning counters and chairs. None in the crowd without dared venture into the place, hearing the sounds of the struggle. The negro bit McCormack's hands, and for a time had much the better of the fight.

When, finally, McComack pinioned him to the floor, the policeman's nose was bleeding, his uniform was torn and his face and head were bruised in half a dozen places.

Four policemen arrived a few minutes later, and the negro and policemen were taken together to the Central Dispensary to be patched up. McCormack's blows had landed oftenest on the negro's jaws, and he showed less effect of the battle than the policeman.

In the excitement the police got the negro's name as George Elbreder, and he was so entered on the city hospital records. Elbreder is the white watchman in Mermod, Jaccard & King's jewelry department. Elbreder bravely fought off the negro and protected his firm's property. The negro was night watchman for the Garland company.

The negro's insanity was diagnosed as acute religious mania. He seemingly lost his mind about 10 minutes before McCormack reached the scene and the policeman's theory is that he had been praying and singing in the shop all night, and so had become deranged.

After having his injuries dressed and the bites on his hands cauterized, McCormack went to his station to make the report required under such circumstances.

"Fine, fine—you ought to have a medal for not using your pistol," said Capt. Schwartz, patting McCormack's shoulder.

"I thought I could handle him," said McCormack, as he started to his home, 2008 Missouri avenue, for his delayed sleep.

ALLEGED DYNAMITER AND HIDING PLACES OF EXPLOSIVES

This McNamara is a brother of John J. McNamara, the alleged head of the band of wreckers; the hiding places of explosives are those revealed by McManigal, the third of the trio, all of whom are under arrest and on the way to Los Angeles.

PIANO BOX FULL OF DYNAMITE AND NITROGLYCERIN IN JONES'S BARN

WOMAN BADLY BURNED; HUSBAND IS INJURED ALSO

Weber Goes to Wife's Rescue When Her Dress Catches on Fire.

A flaming brand fell out of the range while Mrs. Louise H. Weber was preparing the noonday meal Tuesday back of her husband's grocery at 101 South Sixteenth street and set her dress afire.

Louis M. Weber heard his wife's screams and ran into the room with a blanket, which he wrapped about her, embracing her tightly to smother the flames. He succeeded in putting the flames out, but his hands and right cheek were burned and his eyebrows singed off. His wife was burned from head to foot.

Dr. Alonzo L. Fitzpatrick of 1516 Chestnut street treated Mrs. Weber. He said there was hope for her recovery, but that probably she would lose her eyesight. She wore a loose house gown when she caught fire, and it flashed up quickly.

Other articles in the room were ignited, and Mary Cooper, a negro maid, put them out.

HEALY MUST STAND TRIAL WEDNESDAY

Circuit Attorney Declares He Will Not Consent to a Further Delay.

John M. Healy, indicted on six charges of embezzling $13,000 from the Police Relief Association, of which he was secretary, will be up for trial in the Criminal Court Wednesday.

Circuit Attorney Jones said Tuesday afternoon that he will not consent to further delay and that Healy must plead guilty or stand trial.

The cases against Sergt. John J. Noonan and John Dunnigan will likely be nolle prossequed. Like John Nicolay, recently acquitted, they are charged with aiding Healy to loot the fund. The minimum penalty for the crime of which Healy is accused is two years' imprisonment and the maximum 15 years.

CHIEF OF POLICE OF BELLEVILLE ARRESTS HIMSELF

Complainant Says He Called Him Hergelaufener Dreckiger Lump and Gets Warrant.

There is a burning question in Belleville and it is: Can the Chief of Police call a citizen a hergelaufener dreckiger Lump and get away with it?

Chief of Police William Nebgen was arrested by himself Tuesday on the charge, duly set forth in a warrant issued by Justice of the Peace Wangelin, that he called Ewald Luetcher one of those. The disrespectful language is alleged to have been used April 21, when Luetcher, who lives at 232 North Richland street, and is a Socialist, and opposed Mayor Kern in the recent election, was arrested by Sergt. Klamm on suspicion of carrying a concealed weapon.

He was taken to the police station and no weapon was found. Whereupon Luetcher, it is alleged, said something. Whereupon, also, according to the charge in the warrant, Chief Nebgen told Luetcher he was a hergelaufener dreckiger lump.

Just what a hergelaufener dreckiger lump is depends to a great extent on the vocabulary of the translater. It is so highly descriptive that 15 translators are likely to fix it up 15 different ways and the sixteenth is likely to give it an entirely new twist. With all reserve it may be stated that it is not complimentary.

Swears Out Warrant.

Luetcher considered it so uncomplimentary as to amount to a disturbance of the peace and he swore out a warrant charging Nebgen with that. Justice Wangelin handed the warrant to Negen and told him to serve it on himself. Nebgen read it and considered himself under arrest, pleaded not guilty and asked what bond would be required. Wangelin waived the bond and set the case for Wednesday afternoon.

Luetcher is relying on Sergt. Klamm and Capt. George Schilling to substantiate the hergelaufener dreckiger Lump charge.

An information lodged with Wangelin Tuesday morning by Nebgen against Luetcher reveals that the concealed weapon Luetcher is suspected of carrying is a billy. The information charged him with carrying it on a date not specified.

Parted From Kern.

The billy, according to Hans Schwarz, is a keepsake of the former affectionate relations that existed between Mayor Kern and himself, which were dispelled when Schwarz turned against Kern in the recent election.

Schwarz says Kern gave him the billy, along with an appointment to the Library Board, after the election two years ago, as a reward for the support of Hans' newspaper in the campaign of that year. Within a few days Kern has revoked Schwarz' Library Board billet, and it looks to Schwarz as if the Mayor is also trying to retrieve his billy.

Schwarz gave the billy to Luetcher and an attempt is to be made to show that he has been carrying it.

The Post-Dispatch is the only evening newspaper in St. Louis that receives or publishes news gathered by the Associated Press.

CAPTORS OF UNION LEADER JAILED AS KIDNAPERS

Men Who Arrested John J. McNamara as Wrecker of Los Angeles Times Waive Examination, Fail to Find Bondsman, Go to Cells.

Charge of Conspiracy Made Against Walter Drew of the Erectors' Association, and District Attorney Ford of Los Angeles.

Search for Evidence to Prove Identity of Men Responsible for Dynamite Outrages Has Lasted Years and Extended Over Country.

By Associated Press.

INDIANAPOLIS, Ind., April 25.—Walter Drew of New York, counsel for the National Erectors' Association; W. Joseph Ford, assistant District Attorney of Los Angeles, and Frank Fox, a chauffeur, charged with having kidnaped J. J. McNamara, secretary-treasurer of the International Association of Bridge and Structural Iron Workers, were arraigned this morning before Justice of the Peace Manning. They waived preliminary examination and were bound over to the grand jury.

A. E. Badorf of New York and an assistant of Drew, was arrested by three constables at his room in the Claypool Hotel at 11 o'clock this morning and taken before Justice of the Peace Manning. Badorf was taken in custody on a "John Doe" warrant, six of which were issued last night by Justice Manning, on charges of kidnaping and conspiracy to kidnap.

William J. Burns, detective employed by the erectors' association, who arrived in this city from Toledo today, was sought by Constables with a warrant for his arrest on the same charge, but they could not find him.

Raises Bail to $10,000.

Drew, Ford and Fox, when arrested last night, were released under bond of $5000 each for Drew and Ford and $2500 for Fox. Their bond to hold them for the grand jury today was set by the justice at $10,000 each for Drew and Ford and $5000 for Fox.

Their attorney, W. A. Ketcham, after trying to secure bail failed, and the men were taken to the county jail. A crowd had collected about the justice's office and when the men started for the jail there was applauding and jeering.

The hall way and the narrow stairway leading down to the street were filled with a noisy crowd. The clerk of the court started first with Ford. Drew hung back.

"Come on, Drew," yelled a number of men, pressing from the hall into the doorway of the courtroom. A constable took Drew's arm and as he resisted a dozen arms stretched out and the man was half dragged, half pushed into the hallway. There he smiled and stepped forward briskly and was apparently unmoved by a chorus of laughter, handclapping and shouts of "How does it feel yourself, Drew?"

Walk to the Jail.

"There's the District Attorney going to jail," called one man as Ford passed down the stairway. Drew was jostled on his way to the street and a throng of men, most of them apparently workmen, followed, excited and laughing, as Drew and Ford walked the two blocks to the jail.

The turnkey searched the pockets of Drew and Ford, but they were not locked in cells. They were told that for a time they might remain in the outer office for the reason that they expected momentarily the arrival of men that were asked by their counsel to go on their bond.

After half an hour the crowd about the jail entrance dispersed.

Badorf's bail was fixed at $10,000 and he was taken to jail. He demanded a hearing and the Court set 2 o'clock this afternoon, when the case was taken up.

The four men were released on bond this afternoon furnished by a surety company.

County Prosecutor Baker today appointed a special deputy, Henry Serfried, to prosecute the cases.

Conspiracy Is Alleged.

The general charge against the men is that they conspired to take McNamara out of the State "without due process of law."

The affidavits against Drew, Ford and Fox were made by J. J. Keegan, a labor union leader of Indianapolis and member of the Indiana Legislature.

Drew is a high official of the National Erectors' Association, an organization of firms constructing steel frame structures, and Ford is Assistant District Attorney of Los Angeles County. Fox is a local chauffeur and was recently in the employ of the officers.

It is alleged that McNamara did not have an opportunity to consult counsel and resist extradition after his arrest last Saturday evening, but that he was put into an automobile driven by Oscar

and taken to Chicago Saturday night, bound for Los Angeles to answer an indictment charging him with complicity in the dynamite explosion at the Llewellyn Iron Works.

Clarence Darrow, the Chicago lawyer who defended Moyer, Haywood and Pettibone in Boise, Idaho, arrived in Indianapolis. It is understood that he will defend the men arrested, charged with dynamiting.

The Marion County grand jury today starts its examination of the records which were seized yesterday after a subpena, served on President Frank Ryan of the International Association of Bridge and Structural Iron Workers, to produce the books before the grand jury, had been ignored.

An order issued late yesterday by Judge J. T. Markey in Criminal Court bars "private detectives and unofficial investigators" from examining the documents of the union but permits the association officials to see the records in the presence of members of the grand jury or prosecutor.

BURNS CONFIDENT HE HAS RIGHT MEN

COLUMBUS, O., April 25.—Detective William J. Burns affirmed, in the course of an interview here, his belief that the evidence he has obtained against the men arrested, charged with dynamiting steel structures, will prove them to be the men sought. Some of this evidence he divulged for the first time.

"When J. W. McNamara reaches Los Angeles this week, he will be identified as the man who purchased dynamite from the Giant Powder Co., here and who used the alias of J. B. Bryce at the time," said Burns.

"Aside from saying he fits the description of the man who purchased the dynamite, I am not now prepared to say what other facts we have on which to base our conclusion. But you may say that I am absolutely positive that he will be recognized as the purchaser of the dynamite.

"Two sticks, placed under the Times building, failed to explode. They were taken to the Giant Powder Co. and identified as cases purchased by this man, Bryce.

"With McNamara, when he bought the dynamite, were David Caplan and M. A. Schmidt. These two men are anarchists, and had no connection with the International Association of Bridge and Structural Iron Workers.

In the Pay of McNamara.

"We have learned that McNamara (J. W.) was in the pay of J. J. McNamara, secretary of the iron workers' association, during the time that he was in Los Angeles, and we also have proof that McManigal was in the pay of the secretary," continued Burns.

"Did McManigal have anything to do with the Times blow up?"

"No, he is not charged with having had a hand in that. He was the man who blew up the Llewellyn Iron Works several weeks later."

Burns said McManigal worked single-handed. He has proof, he says, that McManigal was in Los Angeles at the time of the iron works explosion, and had traced his movements from the time he departed from the Middle West until he landed in Los Angeles.

"He also will be identified by persons in Los Angeles, who can furnish evidence that he was the man who did the job," said Burns.

"Have you any evidence that McManigal was in touch with J. J. McNamara?"

"We have, and we have further evidence that J. J. McNamara furnished the money necessary to pull off both of the Los Angeles jobs. There is no doubt in the world that we have the right persons."

Railroad Man Writes Remarkable Letter

In 1903 and 1904 I was a terrible sufferer for about five months with kidney and bladder trouble. I could not sleep nights. One doctor said I was going into consumption and gave me up to die. Had two other doctors but received no help from either of them and am sure I would have been in my grave had I not seen your advertisement in the "Daily Eagle Star." After taking several bottles of Dr. Kilmer's Swamp-Root I was entirely cured.

In the last two years I have been a railroad fireman and have passed two examinations for my kidneys successfully, so that I know that my kidneys are in excellent condition now as a result of your great preparation.

Yours very truly,
GEORGE KENSLER,
1422 Mary st., Marinette, Wis.

Personally appeared before me this 25th of September, 1909, George Kensler, who subscribed the above statement and made oath that the same is true in substance and in fact.

HENRY GRAASS,
Notary Public,
Door County, Wis.

Letter to Dr. Kilmer & Co., Binghamton, N. Y.

Prove What Swamp-Root Will Do For You

Send to Dr. Kilmer & Co., Binghamton, N. Y., for a sample bottle. It will convince anyone. You will also receive a booklet of valuable information, telling all about the kidneys and bladder. When writing, be sure and mention the St. Louis Daily Post-Dispatch. Regular fifty-cent and one-dollar size bottles for sale at all drug stores.

"I've cash galore;
I'm getting more.
And yet my grandest wealth
Is what these soups
Have helped me store
Within the bank of health."

The "good" new way.

Some very particular housekeepers call the tedious laborious methods of home soup-making the "good old way".

But *is* this a good way, when you can buy

Campbell's SOUPS

You might easily spend hours of time and twice the money and still have nothing better than these delicious wholesome soups that we supply you all ready to serve in less than three minutes. Isn't that the best way after all?

21 kinds 10c a can

Just add hot water, bring to a boil, and serve.

JOSEPH CAMPBELL COMPANY
Camden N. J.

Look for the red-and-white label

SMOKE PICTURE NO. 111

For the Information of Smoke Inspector Parker.

TERMINAL ENGINES TO HAVE SPECIAL SMOKE CONSUMERS

Demonstration Will Be Given Thursday to Show Efficacy of the New Device.

The Terminal Railroad Association, which has been experimenting with smoke abatement devices, will give a special demonstration Thursday morning to inform the public of the efficacy of a device which it has adopted. Newspaper men will be guests of the association at the demonstration. An engine equipped with the device will start from the station master's office in Union Station at 10:30 a. m.

W. S. McChesney Jr., president and general manager of the Terminal Association, in discussing smoke abatement, said Tuesday:

"During the past few years the Terminal Association has experimented with a number of devices in the hope of finding a practical working system that would abate the smoke outright, or greatly diminish its volume.

Have Special Device.

"We have given trials to many of the appliances offered and have conducted tests on all types of locomotives used by this association, under the direct supervision of the general superintendent and his assistants. As a result of these experiments we have adopted a special system and have acquired the necessary rights to install it on our locomotives, which we are now doing as rapidly as possible."

At a meeting of the executive board of the Women's Organization for Smoke Abatement in St. Louis Monday afternoon, members gave the opinion that the number of smoke offenders is decreasing. Only these 11 names were reported, none of them new to the lists of the organization:

Where Smoke Is Reported.

Union Dairy Co., Duncan and Newstead avenues.

St. Louis Blast Furnace Co., Sopher avenue and Iron Mountain Railroad.

Edgar Zinc Co., Blow street and railroad tracks.

Flats at 4336 and 4346 Lindell boulevard.

Polar Wave Ice and Fuel Co., Cook and Leonard avenues.

Polar Wave Ice and Fuel Co., Hodiamont and Cates avenues.

United Railways power house, Hodiamont and Maple avenues.

Buckingham Hotel.

With the sending out of 2000 letters to housekeepers, which was authorized at the meeting, the addresses in the Blue Book will all have been used. It was the intention of the organization to complete the Blue Book when it began mailing the letters, several weeks ago. Another batch of letters to firms using smoke-consuming devices was also authorized, their purpose being to gather data on the economical side of the question.

GERICH'S WIFE, WHO LOST SUIT, IS SUED

Husband, Once Defendant in $40,000 Action, Asks for a Divorce.

Robert M. Gerich filed suit for divorce from Annie Gerich Tuesday, alleging that she refused to cook for him and that she told him she had less regard for him than for a man of the name of Perry.

Mrs. Gerich sued for a divorce two years ago, but Judge Homer denied her a decree after her husband testified as to her friendship for John H. Perry. Later Perry's wife obtained a divorce and Perry sued Gerich for $40,000 alleging that his name was slanderously used in Perry's divorce defense. Perry afterward shot Joseph Heine, a chauffeur, and Heine sued Perry for $10,000. This suit was thrown out of court Monday because Heine failed to secure the costs.

WIFE WINS DIVORCE RACE

Filer Suit Three Hours Ahead of Husband's Lawyers.

Frank H. Pingree and Mrs. Clara Pingree raced to the divorce court and Mrs. Pingree won, with three hours to spare. Mrs. Pingree filed suit in the Circuit Court at Clayton Monday, alleging her husband used violent and profane language, struck her, made her fear for her life, and drove her from their home.

Pingree's attorneys arrived later to file a suit for him and when they were informed Mrs. Pingree was ahead of him they took the petition away with them. They said they would file an answer and crossbill. Mrs. Pingree asks the custody of the children, 2 and 6 years old.

MINE YIELDS 15 BODIES

Eight Others Supposed to Be in West Virginia Shaft.

ELK GARDEN, W. Va., April 25.—Fifteen bodies had been taken from mine No. 20 of the Davis Coal Co. at 10 o'clock today. Bodies of eight other victims of yesterday's explosion are supposed to be in the mine. Rescuers are trying to recover them.

This morning John Laing, chief of the West Virginia Department of Mines, started an investigation of the cause of the accident.

THOMAS HIGH FOR SENATE

Anti-Speer Democrats in Colorado Center on Him.

DENVER, Colo., April 25.—The anti-Speer strength went to Former Governor Thomas in today's ballot for United States Senator. No election resulted. The vote: Democrats: Thomas 32, Speer 20, Adam 1, Martin 1, Ward 1, Miles 1, Saunders of Pueblo 1.

Republicans: Norcutt 34, Necessary for choice 51.

Fowler Is New Trust Hunter.

WASHINGTON, April 25.—James A. Fowler of Tennessee, one of the assistants in the Attorney-General's office, will become Assistant Attorney-General in charge of trust prosecutions, succeeding William S. Kenyon of Iowa, recently elected Senator from that State, according to unofficial information at the White House today.

Try This Pile Cure

It Is Absolutely Free.

Pile sufferers may know to a certainty they can get instant relief and a quick permanent cure by trying this free method.

Simply send your name and address to the Pyramid Drug Co., 280 Pyramid Bldg., Marshall, Mich., and they will mail you a free trial package of Pyramid Pile Cure in plain wrapper and sealed. This will tell the story. There'll be no more doubt, no more misery, no more piles. If a bad case go to any drug store and for 50 cents get the regular 50-cent package of Pyramid Pile Cure and be sure you get what you ask for. This will do the work, vanish all vestige of piles and leave you free, active, contented and happy.

It is a remarkable remedy. Thousands who were destined for hospitals have saved themselves by the timely notice that Pyramid Pile Cure does the work. It is astonishing how pain disappears, how swollen protrusions vanish, how internal swellings are reduced; how bleeding and itching stop instantly. One of the most important things in life is to know just what to do in an emergency. And in piles the thing to know is that Pyramid Pile Cure brings quick relief, a permanent cure and you can prove it free. Write today for free sample.

JILTED AT 70, SHE LOSES A SUIT TO SHARE IN ESTATE

Strange Chapter in Love Affairs of American Engineer Revealed in London.

LONDON, April 25.—A strange chapter in the alleged love affairs of the late Col. George Earl Church, a noted American engineer, was revealed in the King's Bench Division today through the suit instituted by Mrs. Annie Margaret Salmon for a share in the Church estate.

The septuagenarian plaintiff lost her case, the jury returning a verdict for the defendants, who were the Colonel's widow and his executors.

Col. Church died in London on Jan. 5, 1910. According to the case presented by the attorneys for Mrs. Salmon, the Colonel met her and her invalid husband on the Continent and promised to marry her when the husband died.

When Salmon passed away, however, Church married another woman. On the latter's death, it was alleged, the Colonel renewed his promise of marriage, but failed to make it good. Subsequently the plaintiff agreed to accept an annuity in compensation for her disappointment.

Mrs. Salmon testified that she received the annuity for 11 years, but when Church died the executors of his estate refused to recognize the alleged agreement.

The prosecution further asserted that the Colonel's will provided for payments of $150,000 to each of three women, the wives of foreigners, whom Church had met on the Continent, but Mrs. Salmon's name was omitted from the list of beneficiaries.

Col. Church was a native of New Bedford, Mass. He served and attained prominence as captain in the Seventh Rhode Island Volunteer Infantry Regiment in the Civil War. He was a member of the Royal Geographical Society, being the only person not an English citizen to be so honored.

"POWER TO CONTROL" DIDN'T HOLD WIFE

Seer Who Advertised Ability to Reunite the Separated Is Divorced.

William B. Harrison, clairvoyant, who advertises that he can give others "the secret power to control, though miles away," failed to exercise that power on his wife, Mrs. Anna Harrison, of 3167 North Thirteenth street. She obtained a divorce in Judge Rassieur's court Monday, after testifying that he had not supported her properly. They were married in 1899, and lived in St. Louis until Jan. 16 last, when he moved to Piasa, Ill.

His office in St. Louis was at 1614 Market street. In an advertisement since removing to Piasa, he declares that he can reunite the separated and which he inserted in various papers cause speedy and happy marriages. He did not contest the suit.

Have You Tried This?

Simple Prescription Said to Work Wonders for Rheumatism.

This has been well known to the best doctors for years and now is given to the public. "Get one ounce of syrup of Sarsaparilla compound and one ounce Toris compound. Then get half a pint of good whiskey and put the other two ingredients into it. Take a tablespoonful of this mixture before each meal and at bed time. Shake the bottle before using." Good effects are felt the first day. Many of the worst cases here have been cured by this. Any druggist has these ingredients on hand or will quickly get them from his wholesale house. Any one can mix them.—ADV.

Every Woman

at times needs a tonic stimulant to help her overcome the trials and sickness which only a woman knows. Strength and health render unimportant the ills and troubles that otherwise seem so formidable. To build up the body and enrich the blood there's no tonic known so good as

Duffy's Pure Malt Whiskey

For over fifty years it has been the standard remedy for every condition where a health and strength builder is needed. It overcomes a weakness in a gradual, natural manner—restores the tissues to a strong, healthy condition.

It is a wonderful remedy in the prevention and cure of consumption, pneumonia, coughs, colds, grip, malaria, low fevers, stomach troubles and all wasting and weakening conditions, if taken as directed.

Duffy's Pure Malt Whiskey is the only whiskey that was taxed by the Government as a medicine during the Spanish-American war.

All druggists, grocers and dealers, or direct, $1.00 a large bottle. Write for free medical booklet and doctor's advice.

The Duffy Malt Whiskey Co., Rochester, N. Y.

FREE LIST BILL, TO CUT COST OF LIVING, TAKEN UP

Loss of $10,000,000 in Revenues Expected to Be Met by Government Economies.

By Associated Press.

WASHINGTON, April 25.—The free-list bill was taken up in the House today and for several days it will hold the center of the legislative stage. Chairman Underwood of the Ways and Means Committee, in explaining the proposed measure, acknowledged that it would mean a reduction in Government revenues by at least $10,000,000 a year, but declared that this would be more than met by Government economies.

"This free-list bill is not offered as a compensation to the for for products of his that were put on the free list in the reciprocity bill," said Underwood, "because we don't believe the passage of the reciprocity agreement will in any way affect the farmer's income.

Objects of the Bill.

"One of the objects of this bill is to remove from the protected list those implements that the farmer uses in producing his crop. The other purpose is to reduce the cost of living to the masses by putting their food products on the free list."

Underwood announced that this was only the beginning of the Democratic revision of the tariff.

"We propose to revise the tariff, schedule by schedule," he said. "That is, in our opinion, the only proper way to handle the tariff question in Congress. The Democratic party does not stand for the wiping out of the customs houses; we realize that the expenses of government may be borne by a judicious system of duties. But by lowering and adjusting prohibitive duties we can fully maintain the amount of customs revenue."

The minority report on the free list bill, signed by all of the Republicans on the Ways and Means Committee, declares that the measure represents "a transparent attempt at the manufacture of political capital."

The Republican report asserts that Congress was called together specifically to pass the Canadian reciprocity bill.

"The interests of the farmer and of everybody else will be subserved," says the report. "If the country is spared from further exploitation and further tariff legislation at the present time and if adjournment is taken promptly after the reciprocity bill shall have been finally acted on."

DIVORCE BRINGS JOY

Mrs. Hohlfeld Holds Reception After Winning Decree.

Joy was unconfined in the courthouse lobby after Judge Rassieur granted Mrs. Rosa Hohlfeld a divorce from Otto Hohlfeld Monday afternoon.

Mrs. Hohlfeld walked into the lobby clapping her hands and gleefully announced the result to friends who had been waiting for her. The women crowded about her and showered kisses on her.

Mrs. Hohlfeld testified that she left her husband Nov. 19, 1904, after he had threatened her with a razor. He did not appear in court to defend the suit.

To Get Rid of These Pests

Stearns' Electric Rat and Roach Paste

is the most reliable exterminator; also for rats, mice, waterbugs, etc.

Get the Genuine. Money back if it fails. 25c and $1.00. Sold at All Druggists.

Stearns' Electric Paste Co., Chicago, Ill.

WIFE'S CONFESSION GAINS RESPITE FOR A CONDEMNED MAN

Says Husband Forbade Her to Tell of Her Unfaithfulness, Cause of Tragedy.

By Associated Press.

ALBANY, N. Y., April 25.—On a wife's confession of marital unfaithfulness, Gov. Dix today granted a respite until the week beginning June 26 to Charles L. Green, who was to have been electrocuted at Clinton Prison next Tuesday for the murder of his 14-year-old stepdaughter at New Scotland, Albany County, in July, 1910.

The respite was granted on affidavit of Mrs. Green, who was also shot by her husband at the time her daughter was killed, and is for the purpose of permitting Green's counsel to present newly discovered evidence to the court. Mrs. Green, in her affidavit, confesses that her husband discovered a few days before the shooting that she had been unfaithful to him and she attributes this confession as the real cause of the tragedy.

She swears that her husband would not permit her "to testify to anything that would help him and hurt me," and he told her that "he would rather die in the electric chair than have the people know or say a single word against me or against my character. I feel that in a way I am responsible for all that he has done and the burden rests heavily on me."

Green himself had refused to sign a petition to the Governor for the commutation of the sentence of death to life imprisonment, saying he was resigned to his fate and anxious to pay the death penalty. The Governor denied this supplication.

$1,000,000 for Submarines.

SEATTLE, Wash., April 25.—Contracts were awarded to the Moran company of this city for the construction of two submarines for the United States navy, at a cost of $1,000,000.

MAX SCHWAB DIES; WAS ILL A MONTH

Arrangements Being Made for Funeral Thursday Morning of Clothing Manufacturer.

Max Schwab, president of the Schwab Clothing Co., died Tuesday morning at his home, 4498 Westminster place, after an illness lasting for more than a month. Arrangements are being made for the funeral Thursday morning from the residence, followed by interment in Mount Sinai Cemetery.

Schwab was 62 years old, and was a native of Kleinsteinach, Bavaria. He came to the United States as a youth and was educated in the public schools of Philadelphia. He located in St. Louis in 1872, and entered the clothing business with his brother, Isaac Schwab. He was married in 1890 to Miss Bertha Marks, who survives him.

Schwab was a member of the Mercantile and Columbian Clubs. He had traveled abroad extensively.

Parisian Sage

A Hair Grower, Dressing and Beautifier that Delights all Womankind

Yes; Dear Madam: Keep a bottle of Parisian Sage in your home and you will have the most delightful and invigorating hair dressing known to mankind.

It drives out dandruff; makes the scalp immaculately white, stops all itching sensation and prevents the hair from falling out, fading or turning grey.

As a grower of luxuriant hair and a beautifier that puts life and a radiant luster into the hair Parisian Sage is guaranteed. Large bottle 50 cents at Wolff-Wilson Drug Co., and druggists everywhere. Girl with the Auburn hair on every bottle.—ADV.

Special prices on women's desirable Neckwear—Stocks, Collars and Jabots — some neatly embroidered.

Scruggs-Vandervoort-Barney
Olive, Tenth and Locust Streets
In connection with James McCreery & Co., New York

Exceptional opportunities in our Millinery Department, Third Floor, including Sailors and Panamas, as well as many flower-trimmed models.

The New One-piece Linen Frock at $16.50

This very new and wonderfully popular model is designed for street and for motoring. It is fastened in front and is slightly empire in design; made with either sailor or round collar and deep cuffs of contrasting color. The skirt is quite plain and has excellent lines.

The material is the new Russian linen in white, tan, medium blue, brown and violet. A clever, very chic model, indeed. Price **$16.50**

Another exceptionally dressy Linen Frock appropriate for afternoon wear is made of Russian linen, elaborately embroidered in self color. This model has particularly good lines, is made with Dutch neck and short sleeves. This is a very excellent value at **$25.00.**

Women's New Dresses of Foulard, Taffeta and Serge at $12.50

While the assortment is very large and varied, there is still only a very few of a kind, which makes these popular-priced Dresses exceptionally desirable.

The models are all exceedingly smart, and there is a wide range of colors in all the materials. Sizes 34 to 42. Correctly valued each dress should be $25.00. It is the opportunity of the season to get them at **$12.50.**

Women's Nobby Riding Habits

Our popular Ready-to-wear Department, Third Floor, is now showing a very interesting assortment of Summer garments for the equestrienne.

These smart English Habits are the latest approved models and combine the highest degree of attractiveness with comfort and practicability.

Khaki Riding Habits
This suit has the cross-saddle skirt and may be had with Norfolk or plain tailored coat. Price, $7.90

Linen Riding Habits
Cross-saddle skirt style with either Norfolk or plain tailored coat. Price $10.00

Serge Riding Habits
Habits of mannish checked Serge, made with chamois-seated pantaloons and the long 50-inch coat. Price $30.00

Desirable Silks at About Half Price

Plain Messalines and Plain Peau de Cygnes,
Striped and Figured Louisines,
19-inch Striped Messalines—
Plain and Changeable Peau de Cygnes, Surahs,
Armures and Messalines,
Taffetas, in black, navy and king's blue grounds with white stripes, 24 inches wide,
Also black and white Shepherd Check Warp-print Taffetas and Foulards,
36-inch Black Peau de Cygne Silks at **75c** a yard.
Natural Shantung, 27 inches wide, for coats and costumes. $1.25 value; special price, the yard, **75c.**

All at **50c** a Yard.

Extraordinary Values in Wash Fabrics

Dress Cottons at 15c

Some of the season's most popular weaves will be found in this assortment at **15c** a yard.

25c Imported Printed Suitings.
25c Printed Piques.
25c Woven English Ginghams.
30c Striped English Crepes.
30c Floral Printed Foulards.

Dress Cottons at 25c

These give an idea of what you will find in the assortment: 50c and 75c Linens and English Poplins, genuine Imported Foulards, English Silk-mixed Crepes.

50c English Voiles, 45 inches wide.
50c Fine Silk Ginghams.
40c French Percales.
45c Shirting Madras.

The End of Anniversary Month Finds Scores of Economy Opportunities in

Our Boys' and Youths' Clothing Department

Children's Straw and Wash Hats; just odds and ends and broken assortments valued up to $1.50 each; clearance price **25c**

Qualities valued up to $2.00 at **$1.00**

Boys' Washable Bloomers of good serviceable materials and in the best colors. Regular price 50c a pair; clearance price **25c**

Boys' Washable Sailor Suits of madras and linen; some are slightly soiled and not all sizes. $3.00 and $4.00 Suits; special price **$1.95**

Boys' Washable Sailor Suits of madras, percale and linen. These are somewhat soiled and in broken sizes. $4.00 to $6.00 values at **$3.95**

Boys' Washable Sailor Suits of madras, linen and percale; up to $4.00 values; special price **$2.95**

Children's Russian Suits of linen, galates and madras. Slightly soiled and not all sizes. Were $5.00 to $6.00; two lots— **$2.95** and **$3.95**

Boys' Double-breasted Blue Serge Suits; the Knickerbockers lined throughout and taped; exceptional opportunity at **$6.00**

Boys' Double-breasted Scotch cheviot, all-wool materials; excellently tailored; serviceable brown and gray mixtures. Special price **$3.95**

Boys' Extra Knickerbockers to match practically everything made in suits. Ages 6 to 17 years. Prices **$1.50, $2.00** and **$2.50** a pair

The above will be found on our Third Floor.

HADLEY INTIMATES ASYLUM OFFICIALS MAY BE DISMISSED

Governor Also Hints Superintendent of Farmington Institution and Assistant, Dr. Henry Lloyd, Are Partly to Blame for Alleged Conditions.

BOARD WILL SOON RESUME INQUIRY

Murder Charge Against Two Former Attendants at Hospital for Insane—Child Born to Inmate—Odd Fellows Denounce Condition.

Special to the Post-Dispatch.

JEFFERSON CITY, April 25.—Gov. Hadley has read the testimony taken before the Board of Managers of the Farmington Asylum, in its investigation of the death of J. F. Taylor from alleged violence, and in regard to the birth of a baby to one of the patients who was turned over 12 days later to the county authorities.

The Governor said this morning that he told the board to make the inquiry as searching as possible and to spare no one who seemed to be in the least degree culpable for such conditions.

He strongly indicated that Supt. Keaney and his assistant, Dr. Henry Lloyd, former deputy Coroner under Barron in St. Louis, may be dismissed as the result of the disclosures. The Governor let it be known that he holds Keaney more to blame than Lloyd. In addition to these, there may be a number of other changes.

The Governor thinks Dr. Keaney and assistants should have exercised a closer supervision over the work of subordinates. The apparent laxity of discipline and the poor pay of assistants, making it impossible to secure thoroughly competent help, he believes, are factors contributing to the condition at the institution.

Letters Cause Investigation.

He made it clear this morning that the whole affair would be sifted to the bottom before the investigation ends, and that there will be a general shaking up in the institution.

His attention was first called to conditions at Farmington about April 10 by a letter from President Lang of the board, and a member, Green B. Greer. He wrote them, ordering a searching investigation.

The decision of the board in the Taylor and Wells cases is awaiting the transcribing of the testimony taken before the board, so that Cahoon, a member of the board who is hard of hearing, may form his conclusions from reading the testimony.

Confidence in Board.

"I have the utmost confidence in the board and believe they will do what is proper in this matter," said the Governor. "I am not going to interfere in the matter, for I feel sure they will do exactly what I should do under the same circumstances and evidence."

Then the Governor strongly intimated that those in charge of the institution, the physicians and attendants, had been culpable. He showed correspondence between himself and members of the board which bears out all that he said and in which he strongly impressed upon the board the necessity of making a searching investigation.

COUNTY INDIGNANT OVER THE CHARGES

St. Francois Will Not Send Any More of Its Patients to State Institution.

Special to the Post-Dispatch.

FARMINGTON, Mo., April 25.—There is great indignation among the people of St. Francois County over allegations of brutality and gross mismanagement at the State Hospital for the Insane at Farmington and strong interest centers in the investigation of conditions by the Board of Managers of the institution that is to be resumed May 2.

Judge John Marshall of the County Court has notified the Board of Managers that until there is a change in the management of the hospital, no more St. Francois County patients will be sent there. They will be sent instead to the Fulton Asylum.

St. Francois Lodge No. 48, I. O. O. F., has adopted resolutions scathingly denouncing the alleged brutality and mismanagement at the institution, which is alleged to have resulted in the death of J. F. Taylor, a member of the lodge. All the Odd Fellow lodges in the State have been requested to take like action.

Doctor's Discovery.

Harris Bissell and Pate Swain, former attendants at the hospital, charged with the murder of Taylor, are locked up here. They will have a preliminary hearing May 2.

When Taylor was received, March 9, from Ponder, Ripley County, he was slowly recovering from pneumonia and was weak in body and mind. He was kept three or four days in the receiving room and was then assigned to a ward.

March 30 Taylor's body was examined. There was a large tumor on his breast, an abscess near the ninth rib, another near the right nipple, his breast bone was caved in and three of his ribs were fractured.

Taylor died April 2 from his injuries and the attendants were indicted, finally located at Hastings, Neb., and brought here. The facts had by that time been brought to the attention of Gov. Hadley and he ordered the Board of Managers to make an investigation. The board heard testimony for four days and adjourned on April 14 to May 2.

Dr. Henry Lloyd, First Assistant Physician, and Dr. Weber were among those examined. They said they could not have known of Taylor's condition, because he was walking around with his clothes on. Later Dr. Lloyd said he had never seen a man so frightfully used up as was Taylor. "He was literally stamped to death," Lloyd said. His breast bone was caved in. Nothing but a very hard kick with the point of the shoe could have done this damage."

Indignation has been increased by what is known as the Mrs. Anna Wells scandal. Mrs. Wells is insane and had been a patient at the hospital for two years when, on March 25, a child was born to her. Nothing was known of the occurrence by the public until 10 days afterward. Not even the Board of Managers were informed of it. The first intimation was a telephone message from Dr. Keaney to Judge Marshall informing him that the mother and child would be sent to his court for such disposition as he might see fit to make of them.

Our Slogan—
For Goodness Sake
Eat Busy Bee Candy.

WALSH ARGUES FOR HYDE

Cites Authorities for Release of Accused Doctor.

KANSAS CITY, Mo., April 25.—The hearing on the writ of habeas corpus by which the attorneys for Dr. B. C. Hyde, who was sentenced to life imprisonment for the murder of Col. Thomas H. Swope, hope to get his freedom was resumed before the seven judges of the Circuit Court here this morning. Frank P. Walsh opened the argument for the defense, citing decisions to prove that the court has jurisdiction to pass upon the habeas corpus proceedings.

Walsh then took up the decision of the State Supreme Court, in which the case was reversed and remanded.

PUBLICATIONS

Harpers Magazine For May

Things happen so rapidly in this country of ours that we are apt to forget the men who have accomplished some of our greatest reforms—men like Millard Fillmore, for example, about whom William Elliot Griffis writes in Harpers for May. It was Fillmore who accomplished the abolition of imprisonment for debt, and the religious test for witnesses in court. He was the champion of the telegraph, and advocated equal pay for women and men—a man of remarkable modern ideas worth reading about.

The Dog as a Teacher

Turning from history to a sort of theology—there is a strangely appealing little article by John F. Genung called "My Lowly Teacher," in which the author tells of the lessons which he is constantly learning from his dog—for in the nature of the dog and his relation to man, he fancies the mind of man can see a likeness to the relation of himself to the Master Being.

Science of Bread

Robert Kennedy Duncan contributes a scientific paper on the most universally important and interesting subject, "Bread." Charles W. Furlong tells graphically of his dangerous adventures among the wild tribes of Patagonia, and Sydney Adamson, the artist, describes and pictures his visit to the little known city of Rabat, on the coast of Morocco—a city of mystery and romance. These are a few of the serious features, but in addition there are

Notable Short Stories

James B. Connolly has written a deliciously funny tale of the complications caused by official red tape in the navy. G. Dorset, the author of "A Successful Wife," contributes a love story of an unusual sort. Elsie Singmaster's story portrays a young girl who has come to womanhood while her parents fancy her still a child. There are other tales of other sorts by Norman Duncan, Alta Brunt Sembower, Anne Warwick, and a group of daintily fanciful fairy tales for grown ups by Richard Le Gallienne.

Margaret Deland's great serial has taken a tremendous hold on readers everywhere.

33c Floor Oilcloth, 25c
Heavy Floor Oilcloth; best patterns; two yards wide only. A Wednesday special.
Third Floor.

$2.25 Lace Curtains, $1.49
Nottingham and Cable Curtains; white and ecru; full length and width. A Wednesday special.
Third Floor.

75c Gingham Aprons, 55c
Women's Amoskeag gingham coverall sleeve Apron; full length; sizes 34 to 42. Wednesday special.
Second Floor.

$1.50 G. D. Corset, $1.10
Medium high bust and long skirt; front and side supporters; sizes 18 to 25. Wednesday special.
Second Floor.

$3.95 Silk Skirts, $3.25
Women's Silk Petticoats; messaline or taffeta pleated or tailored flounces. Wednesday special.
Second Floor.

48c Cambric Gowns, 40c
Children's Cambric Gowns, yoke style, trimmed with embroidery and tucks, sizes 4 to 14 years. Wed. special.
Second Floor.

$1.00 Coat Shirts, 60c
Men's Negligee Coat Shirts; good quality madras; white grounds; fancy figures. A Wed. special.
First Floor.

$1.50 and $2.00 Wash Suits, 95c
Boys' Suits, in white, gray and blue linen; Russian and sailor styles; all sizes, 2½ to 10 years.
Third Floor.

$3.50 Strapless Pumps, $2.50
Women's "Trademarked," all patent leather strapless Pumps, with tip and perforated collar. Special.
First Floor.

$3.00 2-Bar Pumps, $2.31
Women's "Gold Medal" 2 bar, all patent leather Pumps. A Wednesday special.
First Floor.

$3.50 Button Oxford, $2.65
Women's "Trademarked" gunmetal button oxford with cloth top; 4 button pattern. A Wed. special.
First Floor.

$1.00 Union Suits, 65c
Men's Nainsook Athletic Union Suits; low neck, no sleeves, knee length; elastic seams. Special.
First Floor.

25c Embr'd'd Vests, 12½c
Women's low neck, sleeveless Cotton Vests; silk embroidered yokes. A Wednesday special.
First Floor.

$1.95 Lingerie Waists, $1.60
Splendid quality French lawn, beautifully trimmed with laces and embroidery; 34 to 44. A Wed. special.
Second Floor.

$9.95 White Dresses, $5.50
Girls' Confirmation Dresses of fine quality French lawn, beautifully trimmed; 6 to 14 years. Special.
Second Floor.

$1.25 Black Serge, 89c
54-inch Imported English Serge; all wool; hard finish; will not crush. A Wednesday special.
First Floor.

Nugents

Pictures
Beautiful Pictures—reproductions of old masterpieces in the celebrated carbon gravure and color gravure process. Over 70 different subjects to select from. Sizes 21x25 and 20x24. Sale price..... **10c**
On Sale in Basement.

Extra Size Muslin Underwear
65-cent extra size Drawers, made of excellent quality muslin, finished with cambric ruffle and tucks, at... **45c**
98-cent extra size Gowns of good cambric, yoke of tucks and embroidery insertion, at... **75c**
50-cent extra size corded band Chemise of good muslin, at..... **37c**
$1.50 extra size Petticoats, made of splendid quality cambric, finished with lawn tucked ruffle, at..... **$1.00**

Panamas!! A Great Sale

FIVE HUNDRED PANAMA HATS—Women's, Misses' and Children's—trimmed and untrimmed. Genuine Panamas are very scarce. Eastern importers report they cannot be procured—and prices of genuine Panamas are going up. Our own importations arriving, gives you a great choice, and we are able to make you great genuine Panama bargains.

Untrimmed Panamas
$5.00 Genuine Panamas, $2.75
$5.95 Genuine Panamas, $4.50
$6.50 Genuine Panamas, $5.00
$8 Genuine Panamas, $6.95
$15 Genuine Panamas, $9.75
$18 Genuine Panamas, $12.50

Trimmed Panamas
$6.95 Genuine Panamas, $5.00
$7.50 Genuine Panamas, $5.50
$9.00 Genuine Panamas, $5.95
$10 Genuine Panamas, $8.75
$15 Genuine Panamas, $12.50
$20 Genuine Panamas, $15.00

Tailored Suits at Reduced Prices

A great sale, beginning tomorrow—in which we offer our entire exclusive stock of women and misses' Suits—ranging in price from $29.75 to $75.00—at reductions which make the values sensational. This is not a sale of job lots, samples nor odds and ends from some overstocked manufacturer. The Suits are our own exclusive high-class stock, duplicates of which cannot be found in this city. Included is a splendid selection of all the latest French novelties in every desirable fabric. Arranged for convenience in five great groups as follows:

$23.50 Suits. The materials are fine quality serge and hard-finished worsted. All the favorite colors are shown as well as plain white, white with hairline stripe, navy blue and black. These Suits are beautifully trimmed with silk braiding, and the coats are lined with guaranteed satin. All women's and misses' sizes; $23.50 values..... **$15.00**

$25.00 Suits. In this assortment are beautifully Tailored Suits of the finest quality serge and fancy worsteds, shown in black, tan, navy, blue, plain white and white with the popular hairline stripe. The Coats have the very popular long satin revers and are lined with the finest silk peau de cygne. Both gored and pleated skirts are included; there are all sizes for women and misses; $25.00 values..... **$18.75**

$29.75 to $37.50 Suit. In this assortment are tailored Suits of satin, fine French serge, mannish worsteds and hard-finished worsteds. Choice is afforded from all the favored Spring colors—as well as plain navy blue, black, white and white with black hairline stripes. The coats are designed in the very latest stripes and are lined with the finest pure silk peau de cygne; $29.75 to $37.50 Suits; lowered to..... **$25.00**

$39.75 to $43.50 Suits. Strictly high-class Tailor-made Suits of the finest French serge, hard-finish worsted, satin and novelty suiting. All the newest colors are displayed—as well as navy blue, black, white and white with hairline stripes. Some are strictly plain, others are tastefully trimmed with silk braiding. A complete assortment of women's and misses' sizes; $39.75 to $43.50 Suits; lowered to..... **$29.75**

$45.00 and $50.00 Suits. The finest models for 1911 are to be had in this assortment—every one exclusive, and but one of a kind. The materials are French serge and novelty worsted, shown in a broad range of the late Spring colors and white and black. Only the very finest pure silk peau de cygne, is used for the lining. There are all women's and misses' sizes; $45.00 and $50.00 Suits; lowered to..... **$33.75**

A Curtain Opportunity

Three unusual specials in dependable Lace Curtains are offered for tomorrow's selling.

About 400 pairs of the durable Nottingham curtains, 3 yards long and in white or ecru, large selection of patterns; worth $1.35 to $1.75, a pair..... **95c**

365 pairs of splendid Cable and the better Madras and Scotch weave Curtains, 2 to 12 pairs of a kind; white or ecru and worth $3.00, $3.50 and $4.00, a pair..... **$2.45**

Irish Point Real Linen, Cluny and attractive Renaissance Curtains, in white, ivory or ecru; a clean-up from a New York importer; they are worth $5.00 to $7.50, a pair..... **$3.95**

Silks! Silks!

Most Popular Fabric this Season at Bargain Prices

A great sale—thousands of yards sold Monday and Tuesday—selections still unbroken.

20,000 yards Showerproof Shedwater Foulards at..... **59c**

98c and $1.25 Silk Grenadines for..... **69c**

65c, 75c, 85c Foulards, $1.00 and $1.25 Silk Poplins for..... **48c**

98-cent Marquisette at..... **69c**

And hundreds of other bargains just as great. Don't miss this Silk Sale.

The Popular "Kayser" Gloves

On sale at the lowest prices at which Kayser Gloves can be sold.

All the correct millinery and dress shades are included in this great assortment—as well as every standard color, black and white. Many of these wanted shades cannot be found elsewhere in St. Louis.

Kayser Chamoisette Gloves—wash as easily as a handkerchief; a wide range of very low prices—**25c, 39c, 50c and 75c**

Kayser wrist length, plain Silk Gloves; exceptionally low prices and a great variety at 50c, 75c, $1.00 and $1.25

Kayser wrist length, embroidered Silk Gloves..... **$1**
Kayser wrist length, pleated Silk Gloves..... **$1**
Kayser 5-clasp pleated and embr'd Silk Gloves. **$1.50**
Kayser Long Silk Gloves, plain..... **75c to $2.00**
Kayser Long Silk Gloves; embroidered.. **$2.00 to $3.00**

Infants' Outfits Complete, 26 Pieces $4.48

2 Hemstitched Slips 76c
2 Yoke Slips 58c
1 Lace-Trimmed Dress 50c
2 White Flannel Outing Skirts 50c
6 Birdseye Cotton Diapers 60c
2 Vests 60c
2 Flannel Pinning Bands 25c
1 Rubber Diaper 10c
2 Night Slips 50c
1 pair Handmade Bootees 10c
1 Sacque 25c
2 White Outing Flannel Barnow Coats 50c
1 Trimmed Skirt 50c

Priced, regularly $6.24
Wednesday, $4.48
Babywear Dept., 2nd Floor.

COLONIAL Drapery Fabrics

The new Colonial Drapery Fabrics are offered tomorrow in a profusion of exclusive styles. Particular people buy these draperies because they're out-of-the-ordinary and because they're artistic, durable and washable.

Colonial Casement Cloth, yard **19c**
Colonial Etamine, yard **24c**
Colonial Cambridge Cloth, yard **28c**

Seamless Rugs

A seasonable sale tomorrow of these splendid Rugs—woven in one solid piece, without seams. An unusual purchase permits us to make these wonderfully low prices.

Seamless Brussels Rugs of a superior quality in large assortment of desirable designs and colors; the usual $16.50 quality; 9x12 foot size..... **$12.95**

Seamless Wilton Velvet Rugs in a profusion of effective designs and harmonious colors; sold regularly at $25.00; 9x12..... **$16.44**

The best seamless Wilton we show—an all worsted yarn Rug; in designs copied from the finer Orientals; worth $35.00; 9x12 size..... **$24.95**

Irish Embroidered Scarfs and Centerpieces

At a Saving of About One-Third.

This special assortment represents the overstock of a New York importer, sold to us in such a way that we can offer the above desirable savings.

There are centerpieces, luncheon cloths, pillow shams, dresser scarfs and buffet scarfs. All beautifully embroidered all around with one row of hemstitched openwork and daintily scalloped edges. Priced as follows:

35-cent Round Centerpieces, 18 inches in diameter..... **21c**
39-cent Round Centerpieces, 24 inches in diameter..... **29c**
45-cent Round Centerpieces, 30 inches in diameter..... **29c**
50-cent Pillow Shams, 30 inches square..... **34c**
50-cent Scarfs, 18x54 inches, 34c

$2.25 Shirt Waist or Utility Boxes

Covered with fine white Japanese matting and trimmed with bamboo—has panel lid, is 28 inches long, 15 inches high and 14 inches wide; special..... **$1.69**

Men's $15.00, $18.00 and $20.00 Suits

A Special Assortment in Which the Staple Blue Serges Are Particularly Shown—at a Great Bargain Price Tomorrow $8.88

Eight eighty-eight is in no sense of the word a measure of the real value of the Suits offered in this sale. We obtained these through a fortunate special purchase, and not a suit in the lot is worth less than $15—nearly double our sale price. There are many suits for which you would gladly pay $18 or $20.

The great majority are the popular blue serges. These are shown in this Spring's favorite style—the pencil stripe—as well as the dressy plain effects. There are also Suits of all-wool Scotch mixtures, worsteds, tweeds, fancy velours, cheviots, cassimeres and thibets. All this season's favorite shades—the grays, browns and tans, as well as black are displayed.

We obtained these Suits for spot cash from one of America's foremost manufacturers, whose label on any suit is the best guarantee of quality you can ask. Our price scarcely covers the cost of the tailoring. Regular $15.00, $18.00 and $20.00 values—exceptionally priced at..... **$8.88**

Men's $3.00 and $3.50 Pants, $1.95
Pure all-wool worsted Pants—neat fancy stripes, well-tailored and perfect fitting, made with belt loops and side buckles. Come in excellent weights for Spring and Summer wear and are decidedly out-of-the-ordinary values at our price. Regular $3.00 and $3.50 qualities—obtained in a special purchase; on sale tomorrow, at..... **$1.95**

1000 Boys' $5.00 Suits at $2.45
All-wool cheviot and cassimere Suits in medium and dark fancy mixtures—at less than one-half price. An extra pair of Knickerbocker trousers go with each Suit. Not a Suit in this lot is worth less than $5.00—and we guarantee each one to give satisfactory wear. We are fortunate to be able to offer these at so low a price..... **$2.45**

Ribbons—Half

These Ribbons placed on sale tomorrow at the above price are all-silk Taffeta Ribbons, 4½ inches wide, and are the regular 20-cent qualities. Because there were no white or black Ribbons in this assortment, the manufacturer offered these to us at a concession of just half. There is, however, a variety of 12 colors—every one of which is desirable and wanted. All are genuine 20-cent qualities; tomorrow, just half..... **10c**
10-yard pieces, 95c.

Ribbon Remnants

Plain and fancy ribbons in good lengths left from the tremendous Easter rush—on sale tomorrow, priced as follows:
15-cent qualities 5c
25-cent qualities 10c
40-cent qualities 15c

50c "Serverity" Collar, 25c
The latest novelty in Women's Neckwear, of fine lawn, with imitation Duchesse lace. A Wed. special.
First Floor.

$1.00 Rope Portieres, 79c
Rope Portiere Valances for door or window draperies; all desired colors. A Wednesday special.
Third Floor.

25c Plain Voiles, 19c
36-inch plain colored Voiles, in all shades and black; very fine and sheer. A Wednesday special.
First Floor.

21c Voile Tissues, 15c
27-inch Voile Tissues; a sheer, soft material; very durable and launders perfect. A Wed. special.
First Floor.

48c Striped Serge, 35c
36-in. serge, navy or black with white hairline stripe; a smooth woven cloth. A Wed. special.
First Floor.

85c Swiss Messaline, 50c
Swiss Messaline; ivory only; a rich lustrous silk; genuine imported cloth. A Wednesday special.
First Floor.

48c Linen Damask, 38c
Linen Table Damask, all pure linen, full bleached; 60 inches wide. A Wednesday special.
First Floor.

21c Box Soap, 15c
Lana Oil, Buttermilk and Glycerine Soap; 3 cakes in a box. A Wednesday special.
First Floor.

29c Box Paper, 20c
Nugents' Special Princess Crepe Paper; 50 sheets and 50 envelopes. A Wednesday special.
First Floor.

Men's 15c Hose, 10c
Men's fast black mercerized Half Hose, double heels and toes; light summer weight. A Wed. special.
First Floor.

$1.00 Silk Hose, 66c
Women's fast black, pure thread Silk Stockings; have cotton garter top and cotton soles. Wed. special.
First Floor.

12½c Linen Toweling, 10c
Linen Toweling; bleached; pure linen crash; fine, soft quality. A Wednesday special.
First Floor.

17c Huck Towels, 12½c
Hemmed Huck Towels; pure linen; soft finish; size 17x34 inches. A Wednesday special.
First Floor.

5c Scrub Cloths, 3c
Linen Scrub Cloths; hemmed ends; ready for use; 22 in. square. A Wednesday special.
First Floor.

$1.45 Dozen Napkins, $1.05
All pure, linen full bleached Dinner Napkins; 19-inch size. A Wednesday special.
First Floor.

35c Cotton Voile, 19c
French Cotton Voile; 37 in. wide; in pure white only; full quality. A Wednesday special.
First Floor.

B. NUGENT & BRO. DRY GOODS CO., Broadway, Washington Avenue and St. Charles Street

MADERO AWAITS NAMES OF DIAZ'S PEACE BOARD

Rebel Leader Has Picked His Commissioners and No Hitch Is in Sight.

PLACE NOT DESIGNATED

It Is Probable That the Negotiations Will Be Carried on at El Paso.

By Associated Press.

EL PASO, Tex., April 25.—Interest in the peace situation at Gen. Madero's camp today is centered in the hope that word may come from the Mexican Government of its appointment of commissioners for the conference, at which it seems almost certain terms of peace for Mexico will be agreed upon. The insurrecto commander, it is understood, is ready to announce his appointees as soon as the Government representatives are named.

While members of the Madero family have not expressed themselves publicly, it is generally understood that they regard El Paso as the most convenient meeting place for the peace commissioners. The meeting place, however, will probably be announced simultaneously with the names of the commissioners.

Will Take Two Weeks.

Peace negotiations, it is expected, will consume at least a fortnight. Confidence in the successful outcome of these negotiations marks the situation both in the insurrecto camp and in Juarez. Even Gen. Navarro, of martial mien and ferocious whiskers, is gentle as a lamb nowadays, according to reports from the Mexican city.

The Federal commander, it is declared, has a smile and a cheery word for everyone, including the once hated reporters. His cane swings jauntily as he makes his inspections and there is a coin for each beggar who besets his path.

In odd moments he opens the prison gates to free some unfortunate—generally a harmless individual whose "viva" misdirected from the Federal point of view aroused official ire only a few short days ago.

Mormons Are Disturbed.

Apparently the only ones disturbed by the present situation in this part of Mexico—so lately the storm center—are the Mormons at Colonia Dublan. According to advices from Casas Grandes, most of the horses of Madero's army were left at that point when the insurrectos advanced on Juarez, and in their search for pasturage many Mormon farms have suffered. At least a thousand horses are roaming in the vicinity of Casas Grandes, it is declared.

A rumor that the insurrectos intended to disarm the Dublan and Juarez colonists caused a delegation of Mormons to wait upon the insurrecto Mayor of Casas Grandes, who assured them that there was no probability of such action. If the insurrectos were hard pressed, he said, they might buy arms and ammunition from the colonists. This, the Mormons replied, would be impossible, as they had none to sell.

All public gatherings in the evening have been discontinued in Colonia Dublan and Colonia Juarez.

SHE GOT WHAT SHE WANTED

This Woman Had to Insist Strongly, But It Paid

"I suffered from a female ailment and stomach trouble, and I went to the store to get a bottle of Lydia E. Pinkham's Vegetable Compound, but the clerk did not want to let me have it—he said it was no good and wanted me to try something else, but knowing all about it I insisted and finally got it, and I am so glad I did, for it has cured me.

"I know of so many cases where women have been cured by Lydia E. Pinkham's Vegetable Compound that I can say to every suffering woman if that medicine does not help her, there is nothing that will."—MRS. JANETZKI, 2963 Arch St., Chicago, Ill.

This is the age of substitution, and women who want a cure should insist upon Lydia E. Pinkham's Vegetable Compound just as this woman did, and not accept something else on which the druggist can make a little more profit.

Women who are suffering from any of those distressing ills peculiar to their sex should not lose sight of the fact that for thirty years Lydia E. Pinkham's Vegetable Compound, which is made from roots and herbs, has been the standard remedy for female ills. In almost every community you will find women who have been restored to health by Lydia E. Pinkham's Vegetable Compound.

FURNITURE REPAIRED ON CREDIT.

RE-UPHOLSTERING OF PARLOR SUITS, COUCHES, DAVENPORTS, ETC., ON MONTHLY PAYMENTS.

Also compressed air carpet cleaning. Drop us a postal card or phone, and we will call and give you the lowest figures and terms. Wagons everywhere.

L. MANNE Upholstering and Carpet Cleaning Co.

The largest concern of its kind in the West. GRAND AND ST. LOUIS AV. Phones: Kin. Cen. 4844; Bell, Lindell 5453. SAVE THIS ADV.

Business Expert Says Twelfth Street Should Become a Fifth Avenue

M. Martin Kallman, Who Finds St. Louis Progressing, Thinks Wide Thoroughfare Will Become Famous as Ideal Retail District.

M. MARTIN KALLMAN of New York City, expert in business methods and business development, who has returned to St. Louis after an absence of seven years, says that St. Louis has made much progress in his absence and that the signs of awakening that he sees are an indication of a wider larger development in the future.

Kallman was in St. Louis at the time of the World's Fair and made an intimate study of business conditions at that time. In connection with his present work he comes in contact with the conditions affecting the work of a dozen St. Louis clients.

"When I was in St. Louis the last time," Kallman told a Post-Dispatch reporter Tuesday at the Planters Hotel, "I met a spirit of 'I'm from Missouri, you'll have to show me' both the retailers and wholesalers. There was no initiative among them to adopt new methods.

"I see that many of the wholesale houses have moved out of their cramped quarters and have made provision for expansion. Also the large retailers are getting away from the narrow street district and are moving west towards Twelfth street and along Washington avenue.

Expansion Provided For.

"I predict that the wholesale district of St. Louis will eventually leave Washington avenue entirely and permit the retail stores to take their places. The wholesalers must move west and I think many of them will go beyond Eighteenth street.

"Twelfth street should be the Fifth avenue of St. Louis, so far as retail stores are concerned. When it becomes a center for that business, the wide sidewalks will make it equally as famous as a promenade as Fifth avenue, and where the people walk there the goods are sold.

"I find in St. Louis no need of the welfare work that has been taken up in other cities in regard to improving the home conditons of the working class of people. St. Louis has few sweatshops worthy of the characterization and the working people are not cramped in their homes, all of which makes it a desirable city for the workingman.

"Also for clerks and persons who can command moderate salaries, I believe St. Louis is an ideal place to live. Good car facilities and open country very near to the city give unusual opportunities for recreation at little expense.

Lighting Much Improved.

"I find the streets in St. Louis better illuminated than they were on my previous visit, due partly to more streets with light and to a greater continuity of the retail district. The lights in the stores count more for the illumination of a city than the lights on the streets.

"In short, I find that St. Louis is accepting the daring spirit of progress, instead of standing back and letting the other fellow reap the profits of new ideas and better methods. And that spirit is bound to win."

Kallman will be in St. Louis for several days. He has business clients all over the country. His work is to inspect their business and find out what is needed to produce results. He has written a large number of business stories for the various magazines.

DETROIT DOCTOR'S SHAKSPEARE FIND STARTLES LONDON

NEW YORK, April 25.—A cable dispatch to the Times from London says: "According to the Daily Express, a startling development has taken place in the search for the supposed Bacon-Shakspeare secret which the Duke of Beaufort and Dr. Orville W. Owen of Detroit are conducting in the bed of the River Wye at Chepstow.

"This startling development is the discovery, 80 yards from the scene of their excavations, of a cache which may possibly be the roof of the hiding place in which Francis Bacon is supposed to have buried his key to the mystery of the Shakspeare plays.

"The Duke of Beaufort's agent, H. Pierriegordon, says the spot at which the cache was found is indicated with astounding clearness in a series of new Bacon ciphers which the explorers have just obtained. These readings, it is added are of an extraordinary character, but Dr. Owen is reluctant to publish them until he has made a further examination of the cache, which so far has been only superficially exposed to view.

"According to the Daily Express, Chepstow is at fever heat over the find, while Dr. Owen is calm and imperturbable as ever. Even if this latest discovery fails him, he will continue to pin his belief to the bed of the Wye as the hiding place of a secret which is to startle the world."

DIAZ LOOKS FOR RETURN OF PEACE

President Says He Is Convinced Mexicans Will Unite for Good of Nation.

By Associated Press.

WASHINGTON, April 25.—President Diaz of Mexico has addressed the following dispatch to the Associated Press:

"Mexico City, April 25, 1911.—In reply to your message in which you ask me concerning the actual situation in this country. I am convinced that conditions of peace, interrupted for the moment, will return to Mexico, and that all Mexicans will unite with the single purpose of furthering the development and progress of the country.

"PORFIRIO DIAZ."

A Business Increase

Is immediately noticeable if you have DEEMS do your Typed Letters, Addressing, Distributing, Etc. Third and Olive. All phones.

CONSTITUTIONALITY OF RECALL QUESTION

Proposed ordinances providing for the initiative and referendum and recall are declared to be of doubtful constitutionality by Eugene Hale, member from the Twenty-fifth ward in the House of Delegates, in a letter to the People's League refusing to introduce the bills.

The measures were drawn by Sheridan Webster, attorney for the league, and Hale sent his letter to Webster. He said that he agreed with Charles W. Bates, former City Counselor. Hale's letter also says he believes the cost of holding the special elections provided for in the ordinances would be too great.

The league at its meeting Monday night received letters from the Civic League, the Ad Men's League and the Lumbermen's Exchange, refusing to send delegates to the People's League or to participate in its meetings.

The Rev. Dr. W. W. Boyd advocated the repeal of the ordinance granting a franchise over the free bridge to the Southern Traction Co. L. G. Pope offered a motion for the appointment of a committee to draft an ordinance increasing the salaries of members of the Council and House of Delegates, but his motion received no second.

Imagine gas stoves made with non-rustable cast-iron white enameled ovens. See "Buck's" and you will have no other.

POLICE CHANGES EXPECTED AFTER LAIRD GOES OUT

The withdrawal of John A. Laird from the Police Board next week will be followed shortly, it was believed about Police Headquarters Tuesday by at least four changes in important police positions.

Laird's resignation, effective next Monday or as soon thereafter as convenient to Gov. Hadley, reached the Governor Tuesday, according to a Jefferson City dispatch. Gov. Hadley said he had not decided on anyone for the vacancy.

Laird has been a strong supporter of Chief of Detectives Smith. After his withdrawal Smith will lose some of his influence in the board. The Chief of Detectives can be dropped without a trial and by vote of the board, as his expired commission has not been renewed.

The position of Maj. Richard McDonnell, inspector of the department, is thought to be endangered also. His commission has not been renewed, and like Smith, he has been retained at the board's pleasure.

The two other vacancies which it is believed will arise next month are in the positions of police surgeon and secretary of the board. Dr. Roland Hill, a friend of Jeptha D. Howe, is expected to be the choice as Dr. A. C. Robinson's successor, and William E. Erp, a bookkeeper in President Woerheide's private office, is believed to be in line for the secretaryship, now held by H. H. Hodgdon.

Pimples, Blackheads Vanish Like Magic

Wonderful Clay in "Cu-ti-clay Soap" Cures Eczema, Dandruff and All Skin Eruptions and Spots.

"Cu-ti-clay Soap" is one of the marvels of nature. In a few days' time the results produced on any skin are almost inconceivable, yet you see the results before your very eyes. This is not exaggerated, since one trial of Cu-ti-clay Soap will prove it, and because if you are not satisfied with it, the money you paid for it will be cheerfully refunded.

Cu-ti-clay Soap contains a wonderful clay which has been found and is mined in only one locality of Mexico. When applied to the skin, even in the form of Cu-ti-clay Soap, it produces a most astonishing softness to the skin—just like a baby's cheek. Is absolutely safe and non-injurious to the tenderest skin.

But it does more wonders still. If you have any pimples, sores, acne, blackheads, eruptions, red spots eczema, psoriasis or muddy complexion, even, the fine creamy lather alone, of Cu-ti-clay Soap will make you feel the difference at once, and all your skin troubles will disappear almost like magic, leaving the skin beautiful, rosetinted, and spotless.

For men, women and children it simply has no equal; one trial proves it. It gets into the pores, too, and gives your skin the clearest, pinky appearance it ever had. It gets the poredirt out, and the dead skin off.

Try Cu-ti-clay Soap today, and your dream of a clear face will come true.

Cu-ti-clay Soap is sold at all druggists at 25 cents a cake. If your druggist does not have it send his name and 25 cents to the Cu-ti-clay Co., Chicago. It will be sent postpaid. Sold in St. Louis at all druggists.

LISTEN!

To the Women's Organization for the Abatement of Smoke in St. Louis:

The Undersigned users of bituminous coal in their respective places of business beg leave to advise you that the emission of dense smoke from the use of such coal has been by us successfully abated, and that our experience in the use of methods which accomplished this result teaches us the use of the same is an economical measure; that is to say, complete combustion greatly increases the amount of energy produced by a given tonnage of fuel.

Very truly yours,

ELY-WALKER DRY GOODS CO.
RICE-STIX DRY GOODS CO.
ROBERTS, JOHNSON & RAND SHOE CO.
ANHEUSER-BUSCH BREWING ASS'N.
SAM L. SHUBERT THEATER CO.
RUTLEDGE & KILPATRICK REALTY CO.
HOLLAND REALTY AND POWER CO.
ST. REGIS REALTY AND INVEST. CO.
BROWN SHOE CO.
MULTIPLEX DISPLAY FIXTURE CO.
HAMILTON-BROWN SHOE CO.
LACLEDE-CHRISTY CLAY PROD'TS CO.
FRIEDMAN-SHELBY SHOE CO.
TITLE GUARANTEE BUILDING.
MULLANPHY APT'S (H. G. HEUR).
CAMPBELL GLASS AND PAINT CO.
TUDOR DWELLINGS CO.
MOORE-JONES BRASS AND METAL CO.
JNO. ROHAN & SONS BOILER WORKS CO.
WM. J. LEMP BREWING CO.
ST. L. CRYSTAL WATER AND SODA CO.
LUEDINGHAUS WAGON CO.
HOTEL JEFFERSON.
THE WASHINGTON HOTEL.
MODERN HEATING CO.
LOWENBAUM MANUFACTURING CO.
ST. LOUIS GLOBE-DEMOCRAT.
Y. M. C. A.
THE NATIONAL BANK OF COMMERCE.
THE COMMONWEALTH TRUST CO.
MARY INSTITUTE.
PENDLETON INVESTMENT CO.
MERCANTILE CLUB.
CRUNDEN-MARTIN WOODENWARE CO.
FUNSTEN BROS.
BUCK STOVE & RANGE CO.
FAYETTE R. PLUMB, INC.
HAWLEY APARTMENT.
CHAMPION SHOE MACHINERY CO.

We hope to add other names to this **Honor Roll**, as encouragement to those who have yet to abate their smoke, and republish this list from time to time.

Will you join the honor roll and help make St. Louis a clean city?

THE EXECUTIVE BOARD
Women's Organization for Smoke Abatement

SHOEMART
"The Place to buy shoes"
507 WASHINGTON AVE.

We want you to know that we have the best

PUMPS at $3.50

We have made a most serious and successful effort in obtaining the finest Pumps you've ever had on your feet at $3.50. These Pumps are made in short vamp last in either Calfskin, Patent or Tan Calf.

We have another fine line of Strap Pumps, including Brown and Black Velvets, which we offer at $3.50.

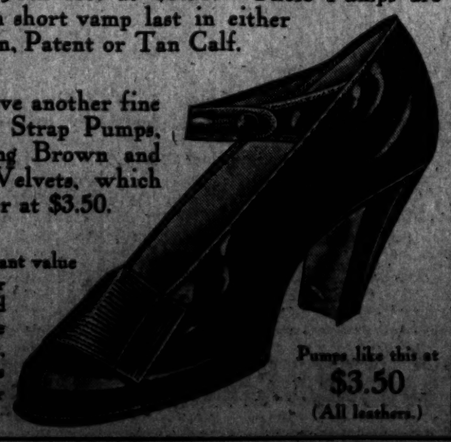

If you want value for your money and appreciate a good fit, come to us for your footwear.

Pumps like this at $3.50 (All leathers.)

Many an Actor

whose clear, smooth enunciation has delighted you, owes his purity of tone, his complete mastery over the voice, to

Luden's Menthol Cough Drops

Try them yourself. They cure hoarseness, relieve irritation, lubricate the vocal chords, make talking easy.

Luden's Menthol Cough Drops check a cold if you take them promptly—prevent tonsillitis, bronchitis, and other complications.

Only five cents a package

LUDEN'S

Luden's Menthol Cough Drops give instant relief. Try them. Take the strain off your voice. Put an end to hoarseness. Safeguard your health.

Sold everywhere

WM. H. LUDEN, Maker, Reading, Pa., U.S.A.

THE NEW Rambler

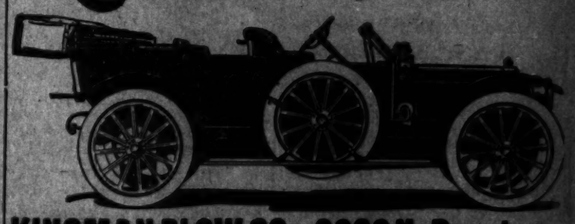

KINGMAN PLOW CO., 2600 N. Broadway

GRAY HAIR DENOTES AGE. IS YOUR HAIR FADED OR STREAKED WITH GRAY?

How often one hears the expression, "She is gray and beginning to look old." It is true that gray hair usually denotes age and is always associated with age. You never hear one referred to as having gray hair and looking young.

The hair is generally the index of age. If your hair is gray, you can't blame your friends for referring to you as looking old. You can't retain a youthful appearance if you allow your hair to grow gray. Many persons of middle age jeopardize their future simply by allowing the gray hair to become manifest. If your hair has become faded or gray, try Wyeth's Sage and Sulphur Hair Remedy, a preparation which a chemist by the name of Wyeth devised a few years ago. It is simple, inexpensive and practical, and will banish the gray hairs in a few days. It is also guaranteed to remove dandruff and promote the growth of the hair.

It is a pleasant dressing for the hair, and after using it a few days itching and dryness of the scalp entirely disappear.

This preparation is offered to the public at fifty cents a bottle, and is recommended and sold by all druggists.

Special agent, Wolff-Wilms Drug Co., 824 Washington Av.—ADV.

THE WORLD'S MEDICINE.
For Bilious and Nervous Disorders
TAKE BEECHAM'S PILLS.
Sold everywhere. In boxes. 25c and 50c.

The Post-Dispatch is the only evening newspaper in St. Louis that receives or publishes news gathered by the Associated Press.

A Springtime Reminder

This is the paper
That protects the Ad
That protect the dollar
That pays bills.

The Sunday Post-Dispatch Fire Sale Catalog supplies the Spring and Summer requirements of the thrifty people in St. Louis.

Stix, Baer & Fuller D. G. Co. | GRAND-LEADER *Weather Forecast*—Increasing cloudiness, rising temperature tonight and Wednesday. GRAND-LEADER | Stix, Baer & Fuller D. G. Co.

The Most Elaborate Showing and Biggest Stock and Sale of Any One Class of Fabric We Have Known—Presented to St. Louis—

Linaire

Summer Fabrics of Quality

From a textile experience, covering eighteen years of retailing, our decision regarding this new fabric—Linaire, proclaims it as meriting the most emphatic recommendation.. We want all womankind in St. Louis, from the school girl who is just beginning to plan and select her own wardrobe, to the "dear old lady" who fashions slips for the newest grandchild of the family, to know the merits of Linaire. So we have arranged this Showing and Sale, having had thirty garments of Linaire white and wash fabrics, in the new Summer 1911 effects, made in New York, and including Dresses, Underwear, Kimonos and Waists—and we secured 50,000 yards of these beautiful fabrics, in all its variations, to display and sell during the next ten days.

For lasting beauty, service and style, for effectiveness in handling, for every attribute which a summer fabric should have in a dress and in a tub, Linaire answers.

Under the microscope, Linaire shows up true and even, with never a rough or faulty spot, and of an exquisite finish, which recommends it for the very finest undergarments and sheerest Summer dresses. Beside the many qualities of Linaire white fabrics we will show over five hundred new Summer Linaire printed fabrics, every single one satisfactorily washable, and every single one absolutely fast in color.

Quality for quality, Linaire fabrics sell at a positive saving compared with grades of similar character—and during this special occasion, we will make Linaire pricing doubly attractive by offering many special collections of Linaire White Goods and Linaire Wash Goods at decided price-lowerings from the customary schedule, some of which are indicated by the following:

Linaire Prize Competition

For Embroidered "Linaire" Waists.

The manufacturers of "Linaire" are offering thirty-four prizes for Embroidered plain white "Linaire" Waists, as follows:

A first prize of $100
A second prize of $50
A third prize of $25
A fourth prize of $25
And thirty prizes of $10 each.

New York experts will judge the waists submitted on three counts: (1) Embroidery. (2) Fashion and (3) General Appearance.

No restrictions except that "Linaire" must show on the selvage of the "Linaire" fabric you use.

We will give a prize of $50 for first, $25 for the second, $12.50 for the third, and $5 each to any of the thirty other prize winners, who purchase "Linaire" fabrics for these waists here.

All you will need to do is to keep the sales check to show that the "Linaire" came from the Stix, Baer & Fuller Dry Goods Co. Full information can be had at our White Goods Section. Contest closes June 15, 1911.

(Main Floor—Main Building.)

Fancy Printed Checked Linaire.

A cadet checked material, printed in almost every style imaginable, including all the up-to-date patterns and colorings. No more durable material obtainable,

19c yard

Fancy Printed Linaire

A wash fabric of quality—over 150 different styles, every color, shade and color combination can be found in the assortment—stripes, floral and border effects,

15c yard

Solid Color Linaire

A most complete assortment of plain shades, all the newest Spring colorings included, **15c yard.**

Fancy White Linaire

Checks and stripes in eight different patterns, **15c yard.**

Checks and stripes in ten different patterns, at **19c yard.**

Checks and stripes; a large and most extensive assortment, in more than ten different styles, at **25c yard.**

Checks and stripes; very finest grade, in ten different styles at **35c yard.**

Plain White Linaire

Particularly adapted for fine underwear.

A beautiful sheer white material; bookfold; 30 in. wide, at **15c yard.**

Of very fine yarns, 30 inches wide; bookfold; sale price, at **19c yard.**

Plain White Linaire, in 39-inch width; most desirable for women's dresses; sale price, **19c yard.**

Plain White Linaire; a very high grade, sheer fabric, in 39-inch width; sale price, **25c yard.**

Plain White Linaire; 39 inches wide—compares favorably with fabrics that sell for double the price; sale price, **30c yard.**

Plain White Linaire—no finer goods of this character made in this country—39 inches wide; sale price, **35c yd.**

White Linaire Novelties

Over fifty different styles in Novelty White Linaire, including combination checks, plaids and stripe effects, and embroidered, open-worked and figured styles. In two-price lots; special,

25c and 35c yard

Satin-Striped Linaire Organdies

Fancy printed satin-striped Linaire Organdies—styles and patterns that are unexcelled; compares favorably with any imported fabric that sells at 50c and 60c a yard; sale price,

25c yard

Dresses made from Linaire.

McCall's Patterns and Linaire Fabrics

New Summer styles show scores of attractive effects to be obtained in sample sizes by the use of McCall patterns, in connection with Linaire. White and printed Linaire fabrics are shown, made up into attractive garments similar to those for which McCall patterns have been drafted.

Not After 11 O'Clock

Quantities small—prices low. No mail or phone orders. Our advice is to come early for any of the following:

Not after 11 o'clock.
Fruit-of-Loom Muslin at 6¼c Yd.
This well-known brand, full yard wide, soft-finished Bleached Muslin; on sale until 11 o'clock at **6¼c yard.**
(Basement—Main Building.)

Not after 11 o'clock.
15c Black Sateen, 10c
Thirty-inch, solid fast black, highly mercerized Black Sateen; **10c yard.** Regularly 15c.
(Basement—Main Building.)

Not after 11 o'clock.
35c Stockings, 15c Pr.
Women's fine quality black combed cotton, plain or gauze Lisle Stockings; all sizes; **15c pair.** 35c quality.
(Main Floor—Main Building.)

Not after 11 o'clock.
35c Vests, 18c Each
Made of fine quality mercerized lisle; silk-taped neck and arms; full length; **18c each.** 35c quality.
(Main Floor—Main Building.)

Not after 11 o'clock.
25c Soap, 15c
Lana Oil Complexion Soap of buttermilk and glycerine; regularly 3 cakes 25c; at 3 cakes, **15c** 25c regularly.
(Main Floor—Main Building.)

Not after 11 o'clock.
$1.98 Wrappers, $1.25
Of excellent quality percale, in dark blue or black and white; high collar or Dutch neck; **$1.25.** $1.98 quality.
(Third Floor—Main Building.)

Not after 11 o'clock.
79c Sauce Pans, 34c
Of high-grade imported, four-coated enamelware; 3-quart size, with cover; **34c.** Regularly 79c.
(Fifth Floor—Main Building.)

Reductions and Two Purchases Bring Beautiful $24.75 to $35 Dresses to $19.75, and Charming $37.50 to $49.75 Dresses to $24.75

What a chance for those who have not yet bought all the summer frocks they know they will need.

Two purchases—two regroupings—added together total about the two best offerings in Silk Dresses we've had to tell about so far this season.

Foulard Dresses—most daintily fashioned—Messaline Dresses in the smartest and newest effects—Taffeta Dresses and exquisite little frocks of messaline—trimmed most effectively with laces of the finer sorts, embroideries of the better grades and trimmings of taste and refinement—then, Dresses of marquisette, of voile, of pongee, Rajah and net and filmy chiffon—too many to describe—and the best, of course, will go the soonest.

And this is how the two lots sort up:

14 Dainty Foulard Dresses, originally $24.75,
2 Crepe de Chine Dresses, originally $35,
4 Taffeta Dresses, originally $27.50,
5 Messaline Dresses, originally $24.75,
11 Chiffon Dresses, originally $24.75,
5 Voile Dresses, originally $35,
3 Satin Dresses, originally $29.75,
1 Rajah Silk Dress, originally $35,
3 Chiffon Dresses, originally $29.75,
3 Foulard Dresses, originally $29.75—
Choice, $19.75

10 Beautiful Foulard Dresses, originally $37.50,
4 Charming Chiffon Dresses, originally $37.50,
2 Very effective Net Dresses, originally $39.75,
2 Stylish Rajah Dresses, originally $49.75,
3 Pretty Crepe de Chine Dresses, originally $39.75,
3 Cloth and Satin Dresses, originally $49.75,
2 Beautiful Dresses of Veiling, originally $45,
5 Very pretty Voile Dresses, originally $39.75,
4 Charming Marquisette Dresses, originally $37.50,
6 Beautiful Foulard Dresses, originally $35.
Choice, $24.75

All sizes are represented in each collection, but, naturally there are not all sizes in each style.

Special—$7.50 and $8.50 Walking Skirts, $4.95

Skirts which the manufacturer made to retail for $7.50 to $8.50—and for some even more—but these were his samples, and he sold them to us at 50 per cent discount.

Skirts of serge, of worsted, of chiffon Panama, voile and mixtures, in white, gray, tan, blue and black. Many different styles, including the plain tailored models, finished with plaits or fancy buttons—side, front or back fastening. Ordinarily $7.50 and $8.50, tomorrow **$4.95.**

(Third Floor—Main Building.)

Third Floor —Main Building.

1153 Pairs of Lace Curtains—Practically Half!

The Curtain manager just returned from the East—he placed orders for big stocks—some even for next fall. Several mills sold him choice lots—several have followed close on heels—ready now, in fact, for tomorrow's selling. Here, for instance, is a shipment of really beautiful Curtains, at close to half their valuation—

The makes are Cable Net, Nottingham and Scotch Net, in Brussels, Battenberg, Cluny, Arabian and Duchesse effects—all of the very best qualities of cotton yarns, and every single pair will give splendid service.

As there are only 1153 pairs in this shipment to be sold tomorrow, we suggest early selection, as no doubt the best will be selected first—

Curtains Worth $2.50, $3, $4, $5 and $6 a Pair,
At $1.50, $2.50 and $3.25 Pair
(Fourth Floor—Main Building.)

And in order to facilitate selection, we will place

Two Lower-priced Lots on Special Sale in the Basement.

Nottingham Curtains in Brussels and Battenberg designs, and of really excellent qualities.

2 lots—$1.25 to $2.25 Curtains, 75c and $1 pair.
(Basement—West Building.)

85 (9x12 ft.) Axminster Rugs Now $19.75

The best we have seen in many months to sell at retail at such a price—only eighty-five and this makes it important that you come early if you want the best selection.

Patterns—beautiful Orientals, in the softer colors—and all 9x12 feet—of $25 grade, special, **$19.75.**

$1.50 Smyrna Rugs Now 98c
Double-faced, strictly all-wool Smyrna Rugs; 30x60 inches; good values at $1.50. While a lot of 250 lasts, each **98c.**

60c Hall & Stair Carpets, 45c Yd.
Thirty-five rolls Brussels Hall and Stair Carpet; two-tone, red or green; while the lot lasts, **45c** yard.

Straw Matting Rugs at $2.25
Just the Rug for Summer use in bedrooms—Oriental and floral designs, and 9x12 foot size.

30c Japanese Mattings, 17½c Yd.
Two hundred rolls; all long straws; carpet patterns; in red, blue and green. While the lot lasts, **17½c** yard.

Linoleum Remnants—35c Yard
About 50,000 yards of Linoleum Remnants; 10 to 20 yards of a pattern; all perfect; **35c** yard.

$12.50 Brussels Rugs, $9.75
Also some Velvet Rugs in the assortment—all pretty bright patterns. While the lot lasts, **$9.75.**

(Fourth Floor—Main Building.)

The Usual 7c Wall Paper at 3c a Roll

The kinds that are suitable for bedrooms and kitchens. In neat floral patterns and striped effects—sold only with borders.

The regular 7c quality, Wednesday, **3c** a roll.

6½c a roll for Wall Papers in neat tapestry effects, suitable for sitting rooms, halls and stairway; 9 or 18 inch border to match.

(Fourth Floor—Main Building.)

What a Fine Thing This New Made-to-Order Skirt Sale Is!

It gives you the chance to have a wool or silk walking or dress skirt tailored to measure, for almost nothing!

Just $2.45 (for the making)—if you buy the material (at 75c a yard or above) for it in the dress goods or silk store!

And one of the best tailors in St. Louis has turned his plant over to us for this occasion.

There are twenty-four models all ready for you to select the style you like best from—there are two living models showing how superbly these skirts hang on human beings as well as on "forms"—and one of these skirts is the new Hare skirt in a modified and thoroughly modest form.

Every order is taken with a positive guarantee of satisfactory fit and prompt delivery at the time specified.

Remember, only $2.45 for the making of any of the skirts, from materials bought in the dress goods or silk store, this week.

(Main Floor—Main Building.)

$1.50 and $2 Long Silk Gloves, 95c Pair

In the 12 and 16-button lengths, with embroidered arms, all colors and white; slightly imperfect $1.50 and $2 kinds.

At 95c a Pair. (Main Floor—Main Building.)

Kayser's Two-clasp Silk Gloves, in all colors, also black or white. Special, 50c pair. (Bargain Square No. 4.)

Boys' 35c Waists, 19c

Blouse Waists for boys—6 to 16 year sizes; made of blue striped madras; also white and black stripes; with soft attached collar.

(Second Floor—West Building.)

Lecture on "Salads"

Mrs. Carrie E. Dwelle's lecture Wednesday in the School of Domestic Science will be of general interest—it will be on salads.

(Fifth Floor—Main Building.)

Join Our Standard Rotary Sewing Machine Club Before It's Too Late!

There are so many advantages to be enjoyed by those who join this club.

In the first place, for the price of **$37.50**, members get a genuine $45 Machine—the kind that agents and house-to-house canvassers, as well as many exclusive sewing machine stores, ask $65.

There's no better mechanism in use today than that employed in the construction of the Standard Rotary Machine.

You Pay $2, Then $1 a Week
until the machine is fully paid for.

There are no extra charges of any character.

A free set of attachments with each Machine, and free lessons at your home, if you need them.

Grasp this opportunity and secure the finest obtainable Sewing Machine, at the price of **$37.50.**

Grasp this tomorrow, without fail!

(Fifth Floor—Main Building.)

April's Best Economies Now in the Under-price Basement!

Fleeced White Table Padding, 35c Quality, 19c

The kind you always pay 35c a yard for; it is in the 50-inch width; on sale Wednesday at the special price of **19c a yard.**

Bleached Muslins in the 1-yard width and of a nice, soft finish; usual 8⅓c quality at **6c a yd.**

White Dimities in very fine small checks and stripes; white only; the regular 25c quality, for **12½c a yard.**

Silk Ginghams; fancy woven, plaid and fancy figured designs; 19c quality; **12½c a yard.**

Rep Corded Suiting; solid color; of fine cotton; the regular 15c quality, at **5c a yard.**

(Basement—Main Building.)

3 O'Clock Special

12½c Union Linen Suiting, 8½c
Union-linen suitings; natural color (tan) for dust coats, skirts and suits; 12½c quality, 8½c yd.
(Basement—Main Building.)

Shepherd Check Suiting, in black and white; 36-inch width; 3 different size checks; for skirts, suits and children's wear; 39c quality at **19c a yard.**

$1 Cream Checks at 49c a Yard

A most desirable piece of wool fabric; the kind that usually sells at $1 a yard; 54-inch width; special at **49c** a yard.

52-inch Mohair Sicilian, in black, navy, brown, tan and green, excellent for skirts also for bathing suits; 85c grade; **49c** yard.

Hairline Stripe Cream Serge Suiting in several width stripes; very correct for this season's dresses and suits; usually 39c quality; **25c a yard.**

All-wool Corded Batiste in a good variety of the wanted shades; 44 inches wide; medium weight; the usual 98c quality at **49c a yard.**

(Basement—Main Building.)

Women's Summer Shoes, $1.29

And many of them were made by some of the most prominent makers known to the shoe trade.

Some of them are slightly marred—others are samples that are as a rule perfect in every respect.

They have Goodyear-welt and hand-turned soles—and there are styles such as are featured in some of the season's highest priced lines.

There are Women's Low Shoes and Pumps—made of such leathers as tan calf, brown kid, patent colt, patent kid, dull kid or calf, glazed kid and suedes.

The kinds that under ordinary circumstances would be sold to you for $2.50, $3.50 and in some instances $4 a pair—selling here Wednesday at **$1.29 a pair.**

(Basement—Main Building.)

Sale Price, **$1.29**

$1 Gloves at 39c

Women's Long Gloves; mousquetaire style of imported Milanese silk lisle; silk stitched back; black, tan, pearl, mode and gray; special, **39c a pair.**

(Basement—Main Building.)

Hosiery

for Adults and Children

At 12½c a Pair—Stockings of regular 25c and 35c a pair; for children; light and medium ribbed, in colors; black and tan, at **12½c a pair.**

Men's 25c Socks; broken lots; all sizes—"Kinloch" brand, in plain cotton, also fancy embroidered; at **11c a pair**

Women's 12½ Black Cotton Stockings, made with double soles, toes, heels and deep garter tops; all sizes; 2 pair, **15c.**

Men's "seconds" of 50c Silk Socks, in black and colors; double soles, toes and heels, at **33c** pair.

(Basement—West Building.)

At $13.50 This Basement Group of 185 Man-Tailored Suits Is a Wonderful Collection

This comes about through two extraordinary lots that came from a big New York maker who cuts up probably more cloth than any other maker of suits, intended to retail around $20. Included are smart Suits of

pencil-stripe serge, shepherd checks and novelty mixtures in tan, gray, navy and black,

in all sizes for women and misses; in odd and extra sizes—the best possible garments that you will find at the price.

—Special at $13.50

$12 Silk Dresses at $4.95

Of foulard, taffeta and messaline in dots, checks and fancy figures. Skirts plaited or gored and joined to the waist with deep girdle.

$14.75 Tailored Suits of wool serge and worsteds; all colors and sizes, $10.98.
$12.50 Suits of wool serge, trimmed or plain models; special at $8.95.
Street, porch and house Dresses; of tubable materials; at $2.98 and $4.95.
$5 Walking Skirts; made of serges, Panamas and novelties; special $2.98.
$3 Walking Skirts; splendid styles and all sizes for women and misses, $1.98.
$5 and $6 Silk Waists of taffeta and messaline; all sizes; special, $1.98.
$1.25 Dix House Dresses of percale; light and dark colors; all sizes, 98c
Girl's $1.25 Wash Dresses in 20 different styles; sizes 6 to 14 years; at 79c.
75c full length kimonos of good quality lawn; made extra full, 49c.
100 dozen Dressing Sacques, made of percale; all sizes; special at 49c.

(Basement—Main Building.)

Men's $1 and $1.50 Shirts, 69c

These are odd lots and broken sizes, taken from our regular lines of finer shirts, in the Men's Building.

There is a good selection of all sizes in negligee or plaited styles—in both light or dark colors; also with collars attached.

Outing Shirts

Made of Soisette in blue, cream or white. The kind you usually pay $1 or $1.50 for—priced Wednesday at 3 for **$2**, or **69c each.**

35c Underwear, 23c
Men's single garments — shirts or drawers—made of fine quality balbriggan, lisle or eyelet mesh; long sleeve shirts, ankle-length drawers; double seated; **23c a garment.**

35c Suspenders, 23c
Men's 35c Suspenders—heavy police and fireman's style; shoulder reinforced with leather; also fine lisle elastic Suspenders in a variety of newest designs; special **23c.**

(Basement—West Building.)

Children's Wash Dresses at 45c

There are 1000 of them in the lot—and every mother will be delighted with the phenomenal values offered. There is no good reason for any woman to sew at home when Dresses such as these are offered

At the Price of 45c

Of chambray and percale—the fit and the style is as perfect as in many dresses that sell for two and three times 45c; choice of 10 different styles.

Children's Rompers of Pongee cloth—double-breasted, collarless styles, trimmed with braid and buttons; 2 to 5 year sizes; special, 89c.

(Basement—Main Building.)

Flour Bins at ½

Also Bread Boxes, Wash Boards, and Infants' Bath Tubs; at ½ regular price; slightly dented.

Instead of 40c now 20c.
Instead of 80c now 40c.
and so on through the lot.

(Basement—Main Building.)

STIX, BAER & FULLER D.G. CO. GRAND-LEADER
Entire Block — Sixth, Washington, Seventh and Lucas

That Permit TO SMOKE 5 cents

Gives You a Mild Smooth Fragrant Cigar

STABBED IN FIGHT TO DEFEND WIFE

Clinton Declares Man Who Insulted Her Used Knife to Escape.

Richard Clinton, a bartender, of 1004 Chouteau avenue, seriously wounded, refuses to tell who stabbed him in a street fight near his home at 1 a. m. Tuesday. City hospital physicians say he has a slight chance to recover. One of the wounds is in his abdomen.

All that Clinton will tell is that he fought with a man who insulted Mrs. Clinton.

"My wife was going home from a restaurant in the neighborhood when this man spoke to her. When she told him to go away, he called her names.

"She told me about it and I went out and overtook him. We clinched and while I was on the ground he stabbed me three times."

MISS KAVANAUGH RECOVERING RAPIDLY

Waterways Commissioner's Daughter Hit by Auto Saved Herself.

Miss Sarah Kavanaugh, 15-year-old daughter of William K. Kavanaugh, president of the Lakes-to-Gulf Waterways Commission, was recovering rapidly Tuesday at her home, 555 Clara avenue, from injuries suffered Sunday morning, when she was knocked down by an automobile at Delmar boulevard and Clara avenue.

Miss Kavanaugh was waiting for a car when the automobile, occupied by five unidentified men, struck her. She became aware of her danger when the machine was only a few feet from her and put out her hands, receiving the force of the blow on them. Her forehead was slightly cut and her left eye and knee bruised.

Garlands

Great Combination "Close-Out" Sale of

SILK AND CHALLIE DRESSES

CLOSING OUT certain lines from our OWN regular stock, combined with "close-out" lots from several reliable makers, which we secured at most unusual discounts, brings these BIG VALUES.

HERE are Dresses that are just what most every woman wants—all of the most wanted fabrics—in the latest up-to-the-minute styles—and at prices you wouldn't look for until the season's end.

Where, except at Garland's, and in an "unusual" sale would you have such a value offered as this?

$15, $18 and $20 Dresses at $6.95

French Foulards in Figures, Dots and Stripes. Summer Silks and Messalines in all the popular and staple colors, some plain, others with hair-line stripes; soft, clinging satins and eolienne silks in the subdued half tones. Also finest French challies in the soft monotone stripes and borders. There are low neck styles, some with round sailor collar, and high neck with lace or net yoke. Short sleeves finished in accord with trimmings of blouse. The various trimmings are braids, embroidery, piping in contrasting color, tailored satin buttons, etc. Skirts cut in the new straight line effect. Styles for street, afternoon and calling; sizes for misses and women, 34 to 44.

$6.95

Not a Dress in the lot worth less than $15. Most of them are worth $18 and $20; in this great "close-out" sale Wednesday, choice $6.95

Dresses and Gowns

For afternoon, matinee, reception, dinner and evening wear, in an endless variety of stunning styles; made of finest imported fabrics, charmeuse, satin de soie, chiffons, etc., in 2 lots for "close-out."

Dresses and Gowns, formerly selling up to $35.00, for $14.75

Dresses and Gowns, formerly selling up to $49.50, for $19.95

Marquisette Waists, Regular $1.98 Values. $1.00

A great assortment of the newest high and low neck styles, embroidered in coral, lavender and the new shades of blue; also Waists of allover embroidery and sheer lingerie, richly lace and embroidery trimmed. A full range of sizes.

"Choice-of-the-House" Coat Sale.

$35, $40 and $45 Coats for $19.95.

At this price you have choice—no reserve—of our entire stock of high-grade Cloth Coats—there are about 125—finest imported serges, tweeds, novelty cloths and various weaves in white, cream, tans, blues, black and two-toned mixtures. Some in the graceful plain tailored styles, others richly trimmed in braids, buttons, piping, etc., some with large collars. Unrestricted choice Wednesday $19.95

A FACT ABOUT THE "BLUES"

What is known as the "Blues" is seldom occasioned by actual existing external conditions, but in the great majority of cases by a disordered LIVER.

THIS IS A FACT which may be demonstrated by trying a course of

Tutt's Pills

They control and regulate the LIVER. They bring hope and buoyancy to the mind. They bring health and elasticity to the body.

TAKE NO SUBSTITUTE.

The Post-Dispatch is the only evening newspaper in St. Louis that receives or publishes news gathered by the Associated Press.

W. L. DOUGLAS

ESTAB. 1876 $3.50 & $4 SHOES FOR MEN

YOU are invited to visit W. L. Douglas shoe store and inspect the Spring and Summer Oxfords and high cut shoes. The greatest variety, all the latest novelties, including Short Vamp Shoes which make the foot look smaller; High Heel Shoes for Young Men, as well as the more Substantial Styles which have made W. L. Douglas shoes a household word everywhere. Whatever your ideal of a shoe, you will find it in a W. L. Douglas store. W. L. Douglas warrants every pair of his shoes to hold their shape, fit better and wear longer for the money than any other make.

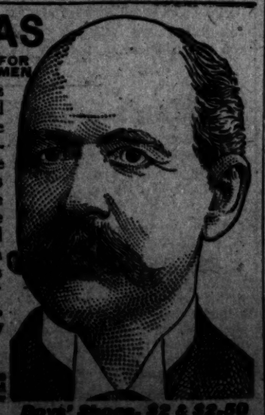

Boys' Shoes, $2 & $2.50 The best school and Dress Shoes for the Price in America.

BEWARE OF SUBSTITUTES. CAUTION The genuine have W. L. Douglas name and the retail price stamped on the bottom, which protects the wearer against high prices and inferior shoes.

REFUSE SUBSTITUTES CLAIMED TO BE "JUST AS GOOD."

If you cannot obtain W. L. Douglas shoes in your town, write for catalog. Shoes sent direct from factory to wearer, all charges prepaid. W. L. DOUGLAS, 168 Spark St., Brockton, Mass.

ST. LOUIS STORE: 416 OLIVE STREET. EAST ST. LOUIS STORE: 102 COLLINSVILLE AV.

NO TAFFY IN THE CANDY FAMILY, SO MRS. CANDY SUES

After All the Sweets Are Taken From Her Married Life She Warns Others.

OPPOSES DIVORCED MEN

She Declares Husband Liked Her Maid and Installed Indian as a Spy.

Mrs. Mary B. Candy of 3623 Laclede avenue, who is suing John B. Candy of the manufacturing company bearing his name for separate maintenance, says that she intends to devote her life in the future, first, to caring for her children and then to warning girls against marrying divorced men.

"I believe the majority of such marriages result unhappily," she said. "If a man has been divorced, there must be some radical fault in him, to have caused it."

Candy's first wife lives at 4111A Botanical avenue, with a daughter, Lillie, who is a public school teacher, and a son, A. B. Candy, who manages a collection agency.

Divorced 10 Years Ago.

Candy obtained a divorce from his first wife in Texas 10 years ago. She did not contest the suit. Service was by publication, and she did not know it had been filed until after the decree was granted.

Returning to St. Louis, Candy took a room in a flat maintained by his present wife, then Miss Mary Hardy, who lived with a sister and brother. He kept saddle and trotting horses at a livery stable, wore diamonds and gave general evidence of prosperity, and he and Miss Hardy eloped, after a few weeks.

She says, in her petition for $200 a month for the support of herself and her three children, that he was good to her until 1910, and took her twice abroad and on trips to Mexico and Florida.

The three children are Charlotte, 6 years old; John, 4, and Hilda, 20 months.

In February, 1910, Candy threw a cut-glass bowl of salad at his wife, she complains, and when she discharged a maid he reinstated her. She says that he allowed the maid to dictate to her and afterward left with the maid. They went to Boston and New York, the petition avers.

Indian as a Spy.

Candy came to St. Louis after the New York trip and his wife remained at their home in Portland, Me., where these things had happened. She says he installed a half-breed Indian there "as a watch dog" and to purchase supplies and that the larder was scantily supplied. She followed her husband to St. Louis with their children two months ago and appealed to the police for aid, saying she was penniless.

Joseph Candy, her brother-in-law, provided a room for her at the Laclede avenue address.

Mrs. Candy says her husband's income is $10,000 a year, but that part of his property is in names of his brothers.

SOCIETY

MISS MARGARET BALL will give a dinner dance at the St. Louis Club Tuesday evening in honor of Miss Cora South Brown, who is to be married Wednesday to William G. O'Fallon.

Mr. and Mrs. W. S. McChesney Jr. entertained Monday evening at the Country Club in Miss Brown's honor. Mrs. McChesney is Mr. O'Fallon's mother. The members of the bridal party were the guests as follows: Misses Margaret Ball, Caroline Banks of Henderson, Ky.; Grace Hayes of Nashville, Tenn.; Malotte Houser, Louise Nugent, Irene Clifford; Messrs. John J. O'Fallon Jr., William H. Glasgow, Edward Laidley, Edward Stanard, John Young Broown Jr., Walter Crunden, Wynn Martin, Theodore White and J. H. Williams.

The Woman's City Club will give its second luncheon Saturday in the Scruggs tearoom.

Mrs. L. C. Reilly of Forest Park boulevard is spending several weeks in the East. She was a delegate to the National Congress of Daughters of the American Revolution in Washington.

Mrs. James Bell Dobyne will give a musical next Tuesday afternoon at her home, 6006 Cabanne avenue. Mrs. Marie Sidenius Zendt of Chicago will be the artist of the occasion.

Miss Laura M. Frederick and Harry F. Hunter of Milwaukee will be married Tuesday evening at the home of the bride's parents, Mr. and Mrs. A. H. Frederick of 6129 Kingsbury boulevard. The Rev. Dr. William Newell of Chicago will officiate. About seventy-five guests will witness the ceremony.

Miss Helen Spencer of Fort Worth, Tex., will be the maid of honor and Miss Mary Elizabeth Hunter bridemaid. Edward Hunter will be best man and Theodore Hempleman groomsman. The two will spend a short while in Chicago before going to the Milwaukee home.

Mrs. L. G. Fairbanks of Boston, who spent the last week with her sisters, Misses Willie and Gertrude Mitchell, at the Buckingham Club, departed for her home Monday evening.

Our Slogan—
For Goodness Sake
Eat Busy Bee Candy.

There is as much difference between "Buck's" gas stoves with white enameled cast-iron ovens and all others as between candles and gas.

DOUBLE GOLD STAMPS TOMORROW AT THE GLOBE

FREE! BAT, BALL, GLOVE

A Taped-End Slugger Bat and the finest League Ball you ever had, or a splendid Fielder's Glove free with Boys' Knee Pants Suits at 3.60 or above. There's class to this Ball and Bat, boys. See them in show window.

Boys' $4 Blue Serges with 2 Pair Knickers, for . . . 2.60

Just received a full line of Boy's Suits for Spring use; Suit with an extra pair of Knickerbocker Pants in blue serges, cassimeres and cheviots; will go at 2.60

The Globe Is Headquarters for Confirmation Suits

Boys' $5 Suits, With 2 Pairs Knickers, for . 3.60

A splendid line of Boys' Suits with two pairs of Knickerbocker Pants, in beautiful Spring Suits for boys; medium and light shades; all sizes 3.60

Boys' Double-Breasted Suits, with Knickerbocker pants; cheviots and cassimeres ... 1.20

Boys' Blue Serge Knicker Pants, ... 50c

Boys' Blouses, K. & S. brand 47c

Boys' Rompers or Play Suits; Robin brand 45c

$3 LINEN COATS

Ladies' Long Linen Coats, tan only; tight and semi-fitting back; single-breasted, full length, well tailored; Wednesday special 1.95

WOMEN'S SUITS

VALUES UP TO 17.50

These Suits eclipse in value by far anything that has previously been offered; they include all this season's styles; broken lots; to move them quickly they go at about actual cost and below; serges, pin checks, blacks, blue and grays; Coats satin lined; while they last, Wednesday special 8.80

SATIN DRESSES

VALUES UP TO 16.50

Messalines and foulards, in effective polka dot, pin stripes and fancy patterns; blacks, tan and blue colorings; this Spring's cleverest styles; trimmed with braid and many with yokes of lace and fancy net; low or high necks; three-quarter or full-length sleeves; while they last, Wednesday, special ... 7.60

SPECIAL BARGAINS, WAIST SECTION

Big purchase that we placed in three lots:

Lot 1.	Lot 2.	Lot 3.
75c value,	1.25 value,	1.95 value,
59c	75c	1.00

$5 DRESS SKIRTS

A sample line of Ladies' Skirts; all the newest models; voiles, Panamas and stripes; trimmed in silk or fancy braid; skirts that fit perfectly; while they last, Wednesday, special 2.90

Globe 7th & Franklin Ave. M. Landau Pres.

WE GIVE AND GUARANTEE GOLD STAMPS 3.00 WORTH OF GOODS FOR A FULL BOOK

Men's and Young Men's $10 Blue Serge & Fancy New Spring Suits at the GLOBE 7.20

Choice of 750 blue serge and fancy cheviot Suits has just been received—for men and young men; absolutely all wool; unfadable navy blue shades; double or single breasted; excellent fitters; newest models; reliable in every particular; the very tall, slender men, the short men, the very stout men and the very large men will find their sizes in plenty. These Suits are worth every penny of $10; on our show table tomorrow at 7.20

Hair Falling

Lorrimer's Excelsior Hair Tonic will stop the trouble at once. New hair grows. Dandruff disappears. Delightfully fragrant. It's cheap, too. 25c, 50c, $1.00. Sold everywhere.

MORPHINE

and other drug habits are successfully treated by HABITINA, for hypodermic or internal use. Samples FREE sent to any drug habitue by mail in plain wrappers. Regular price $3.00 per bottle.

DELTA CHEMICAL CO. 1232 Holland Bldg. St. Louis, Mo.

A Springtime Reminder

This is the paper
That printed the Ad
That rented the house
That jack built.

The Sunday Post-Dispatch For Rent Columns comprise the biggest and most complete rent directory printed in St. Louis.

See This Bed-Davenport

Here is something for the crowded flat—where another bed is needed but there is no room for it. You can place it in parlor, library—anywhere, and it's a credit to any room it is placed in. During the day it's a handsome Davenport, while at night, with one simple motion, any child can convert it into a full-size, roomy, comfortable bed. No pushing or shoving—you need not move it from the wall. Made of solid oak and finished in mahogany and golden; upholstered in Boston leather, diamond tufted or plain. The seat revolves—the underneath side opens into a 4-foot bed—comfortable and sanitary. Has steel spring and is sanitary as any iron bed. Very practical and a great value at our special price of $24.75

A Big Special—$25 Rug. $16.85

Here's a chance to get a handsome Rug at a very low price. They're made up of fine Velvet Carpets—size 10.6x12—floral and Oriental effects. A good $25 value—special for Wednesday and Thursday only $16.85

Garland Water Heater

Hot water in quick time—what a comfort that is. For the dishes, for bathing, for all purposes—just light the "Garland" and in a minute the water is hot. The "Garland" Water Heater is the most practical—will heat in the shortest time with the least gas, and its copper coils and aluminum casings are rustproof. There are thousands in use in St. Louis; fully guaranteed. Price, $16.50

Flue, gas and water connections free.

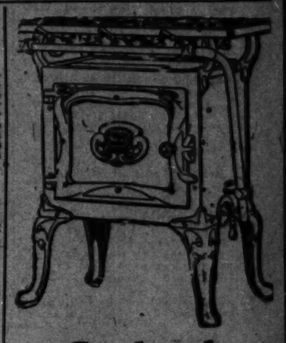

Garland Cooker

The gas cooker here illustrated, has all the patented Garland features contained in the higher priced Garland Ranges—such as safety lighter and latch, making explosions impossible—special gas saving attachments and other improved devices. Made of best blue steel. Has aluminized oven and three burners. Guaranteed to cook and bake well and to give all-around thorough satisfaction $9.75

Other Garland Gas Ranges up to $50

Credit Arrangements if You Wish

Niedinghaus

44 Years at N. W. Cor. 10th and Franklin Avenue

Greatest Nerve and Blood Tonic

No. 2 M. I. S. T. No. 2

I have given personal inspection to the working of M. I. S. T. on the human system, and must say that it entirely meets with my professional sanction.

D. H. Loomis
Late Demonstrator of Anatomy, Philadelphia Medical College.

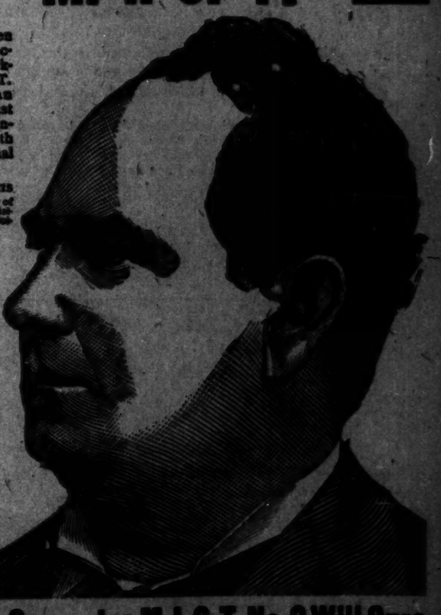

What We Guarantee M. I. S. T. No. 2 Will Cure

RHEUMATISM, no matter how long standing. Any case of Inflammation of the Bladder. BLOOD POISON IN ANY STAGE. ANY CASE OF DIABETES.

It is no stimulant. Its effects are permanent and lasting. Will remove entirely from the system Cancer and Cancerous Germs.

In addition to the above, M. I. S. T. (No. 2) has cured many cases of Paralysis, Locomotor Ataxia, Spinal Trouble and apparently incurable diseases of the nerves.

M. I. S. T. has been on the market for over 10 years, and has cured thousands of sufferers. It is prescribed by leading physicians all over the country. It is pleasant to take and absolutely safe. It never increases or diminishes the action of the heart. If you are suffering from any chronic disease you are urged to write to us, for neither but many doctors or kinds of medicine you have tried without relief. WE GUARANTEE TO CURE YOU.

FREE That you may judge of the value of the Great Specific for yourself, we send you one week's treatment by mail, FREE, only asking that when cured yourself you will recommend it to others. Write confidentially to our medical department giving symptoms. If one box, or six boxes for $5 ...

Address M. I. S. T. CO., Toledo, Ohio

For sale in St. Louis by Johnson Bros., Broadway and Franklin, 7th and St. Charles.

The Sunday Post-Dispatch has over ONE-HALF MILLION more readers than any other newspaper west of the Mississippi. "First in Everything."

STAGE LIKELY

...oted as Saying It ...ome Soon.

...April 25.—Postmaster-... is confident that pen-... probability of the near ...ult of reductions in the ... deficit which existed ...arge of the Postoffice ...

...statement to this ef-...ging letters received ...tal situation.

BIRTHS RECORDED.

F. and V. Hogor, 1310 Belt; boy.
A. and N. Klein, 2818 Lyon; boy.
W. and C. Easton, 1231 N. 12th; boy.
L. and M. Gardner, 1444 Cass; boy.
J. and R. Fisher, Robertsville, Mo.; boy.
H. and Z. Well, 2621 Adams; boy.
A. and B. Zarnts, 1210 N. Spring; boy.
J. and E. Krato, 1127 Gano; boy.
N. and M. Widner, 4608 Yarrelman; girl.
O. and R. Miller, 737 Bittner; girl.
F. and L. Ward, 904 Chestnut; girl.
E. and E. Sanchez, 3002 Hickory; girl.
L. and Y. Seltzer, 1406 Franklin; girl.
F. and L. Schuchardt, 3324 Tennessee; girl.
R. and M. Thompson, 4025 Palm; girl.
G. and A. Gelger, 1939 Cherokee; girl.
J. and A. Evans, 4203 Hunt; girl.
F. and K. Rupelt, 1415 Buchanan; girl.
A. and K. Rupelt, 1415 Buchanan; girl.
J. and M. Munster, 3307 Utah; girl.
J. and C. Collins, 7122 Marie; girl.

ONE TEAM OUT OF POST-DISPATCH BASEBALL LEAGUE

Marshall Pla... Dropped Because B... Another Team Substituted.

ONE REGULAR WAS ILL

... Were Too Eager to ... and Had to Fill the Nine.

The Marshall team has been dropped from these in the Post-Dispatch Public School Baseball League, owing to violation of one of the rules laid down by the organization. Through over-eagerness to play in the first game of the series, the team substituted a Yeatman High pupil for one of its own, who was ill.

The illness of this player would have made the game impossible had his place not been filled, and the boys were eager to win their first game. They believed that to play a team substitute in place of the pupil who was ill would weaken the team and as the Yeatman High player was on the field they availed themselves of him. The game was with the Cote Brilliante team at King's Highway and Spalding avenue and won, 19 to 8.

Principal L. R. Ernst of the Cote Brilliante School heard of the incident and telephoned Principal Edwin D. Lucky of the Marshall School. On Prof. Ernst's complaint it was decided to drop the team from the schedule.

Prof. Lucky expressed regret for the incident, and attributed the violation of the rule to the boys' eagerness.

Prof. Ernst made the point that he withdrew the Cote Brilliante team last season for violating the same rule, and that the boys in all the teams must be taught to observe every regulation scrupulously.

The Marshall team had played one other game—that with the Field School, April 15, and had won both. These games will not be considered in computing averages for the defeated teams which remain in the league.

MARRIAGE LICENSES.

Elmer B. Jones ..... 1736 Mississippi
Mrs. Mathilda Wetterau ..... 2519 California
Harry F. Hunter ..... Milwaukee, Wis
Laura M. Frederick ..... 6192 Kingsbury
Sam Scavo ..... 1203 Chambers
Maud Meyer ..... 1203 Chambers
Frank White ..... St. Louis, Mo
Celeste R. Johns ..... Kenwood Springs, Mo
Peter Males ..... 1922 Coleman
Catherine Philbin ..... 4130 Bell
Andrew S. Gleaves Jr. ..... 3500 Lawton
Birdie Hawkins ..... 4109 Fairfax
Collie Fritchie ..... Bogota, Ill
Stella Bryan ..... Wheeler, Ill
Sherman Watkins ..... 405 S. 15th
Daisy Henry ..... 405 S 15th
Wm. Ellis ..... 2810 Randolph
Rosetta Terry ..... 2923 Lawton
Michael Purcell ..... 2015 Eugenia
Mary Bryan ..... 4315A Laclede
Wm. J. Scheilert ..... 1529 North Market
Katherine Fossel ..... 1942½ Dodier
Adam Alt ..... 1608 S. 3d
Mrs. Eva Bohn ..... 1608 S. 3d
Fred Sauerwein Jr. ..... 2328 S. 10th
Celia Zander ..... 807 Russell
Bert A. Thornblade ..... Peoria, Ill
Lyda Buchanan ..... Pekin, Ill
George Nichols ..... Ramsey, Ill
Della Lipert ..... Ramsey, Ill
Frank Hagedorn ..... 2438 Robin
Mary Frerichs ..... 2516 N. 10th
Gustave C. Bauer ..... Morganville, Kan
Louise W. Riechers ..... New Haven, Mo
John P. Sheehan ..... 2515 Howard
Marguerite M. Armstrong ..... 5450 Arsenal
Howard C. Snyder ..... Chicago, Ill
Nora M. Thomas ..... Chicago, Ill
Edgar L. Power ..... Kansas City, Mo
Mayme Jones ..... Chicago, Ill
Edward Nittler ..... 1507 S. Third
Mamie Gehm ..... 2218 N. Twenty-second
Joseph John Delmarcelle ..... 1812 Chouteau
Mrs. May Whitmoyer ..... 3748 Olive
William Fahrenhorst ..... 3704 Hartford
Olinda Meessmann ..... 1622 Wash
Arthur C. Rose ..... 1802 N. Taylor
Norma R. Snedley ..... 1522A Deer
Robert L. Fofleman ..... Madison, Ill
Beatrice Hatcher ..... 3323 Washington
Rev. H. H. Wintermeyer ..... Colby, Kan
Katherine Voss ..... 4422 N. Twenty-first
F. Aug. Heitzler ..... 7009 S. Broadway
Anna C. Kolasch ..... 1854 North Market
John Kowalski ..... Madison, Ill
Mrs. Anna Sinkewic ..... 3726 Walsh
Frank Joel Signor ..... Kirkwood, Mo
Marie Magdalena Wucher ..... 4131 Newstead
George Hutchison ..... 2732 Pine
Lillie Young ..... 2732 Pine
Redmond B. Sheridan ..... Southern Hotel
Julitta Ethel Sands ..... Southern Hotel
Paul Santek ..... East St. Louis, Ill
Juliana Vlahek ..... East St. Louis, Ill
Vincent Joseph Diren ..... 2227 Sidney
Katherine M. Bernhard ..... 2250 Indiana
Ignaz Graf ..... 3135 Chippewa
Martha E. Krackrugge ..... 4136 California
Frank Beckerle ..... 4068E Page
Ida C. Mehan ..... 5040A Wells
Carl H. Foerster ..... Centralia, Ill
Clara M. Rouge ..... 1819 Cass
Henry A. Blatt ..... Omaha, Neb
Hanna Guckenheim ..... 3602 S. Jefferson
Edward R. Witte ..... 3919 Labadie
Florence Hall ..... Old Orchard, Mo
Edward D. Murphy ..... 5941 Greer
Anna Moog ..... 1229 Montgomery
Adam Zorn ..... Bourbon, Mo
Ida Bewig ..... Wellston, Mo
Louis John Grilliot ..... Versailles, O
Mary Studer ..... 5412 Thomas
Alfred Jordan ..... 1433 Lucas
Elenora Harris ..... 4315 Cozens
William G. Nettelhorst ..... 2711 Arlington
Frances M. Buedinger ..... 1626 N. 19th
William G. O'Fallon ..... 4406 McPherson
Cora South Brown ..... 5089 Waterman
Edmund H. Picard ..... 5240 Delmar
Alice Ann Fender ..... 5061 Garfield

Solid Gold Wedding Rings, $2 to $25. JACCARD'S, Broadway, cor. Locust.

BURIAL PERMITS.

Lewin H. Baker, 47, 4083 Westminster; suicide.
Albert Adel, 158 St. George; phthisis.
Frederika Schulz, 68, 3628 Euclid; nephritis.
Wilhelmina Deuber, 59, 2254 Red Bud; heart disease.
Ella Shell, 24, 4466 Finney; carcinoma.
Mary E. Bull, 49, 6032A Suburban; nephritis.
Theodore Leissing, 41, 2415 Virginia; phthisis.
Susan Wilkerson, 65, Pinckneyville, Ill.; nephritis.
Ben Isabel, 41, 2 S. 21st; heart disease.
Michael Scott, 70, 4218 Cote Brilliante; heart disease.
Abner Dallwitz, 63, 101 Ferry; accident.
Emma Dallwitz, 14, 101 Ferry; accident.
Charles Dallwitz, 50, 101 Ferry; accident.
Edward Haugh, 41, 2614 N. 9th; accident.
Hays Estella, 40, 7154 Wellington court; nephritis.
Johnson Graves, 30, 419 Elm; aneurysm.
Veconica H. Brunold, 4, 3901 Texas; scarlet fever.
Mary H. Kendall, 48, 2010 Eugenia; heart disease.
Jessie Mitchel, 23, 4213 St. Ferdinand; bronchitis.
Tom Jones, 70, 2256 Baldwin; nephritis.
Alonzo L. Dobson, 74, 2107 Bamacle; cystitis.
John E. Gillespie, 72, Chesterfield, Ill.; nephritis.
Louis C. Kerr, 36, 1205 Pine; homicide.
Allen Mahoney, 38, 1408 Biddle; pneumonia.
Delia L. Cessard, 72, Fort Smith, Ark.; operation.

Our Slogan—
For Goodness Sake
Eat Fine Bon Candy.

Sonnenfeld's
L. ACKERMAN, Manager.
610-612 Washington Av.

Street Frocks

D y b day—m... and more w... are learning ... unequaled ..., qualities ... values this Specialty Shop offers.

Our Suits at $19.50 are made as carefully and possess all the style points that you'll see in any higher priced lines.

They are not burdened with cheap ornamentations—all the goodness is put into the material, the designing, the tailoring and the linings—

The result is a garment that will not only look well when you first wear it, but will HOLD its shape and style and continue to be a source of pleasure and satisfaction to you.

We have Suits, $9.75 and $14.95, too

and on up to $34.75, for choice of any Suit in our stock that formerly sold up to $85.

Dresses and Coats from $9.95 to $65

Waists $1 to $15.

Millinery Specials

...notable offerings for Wednesday that ...d prove of great interest at this time.

...ow Plumes

...some black Wil-...mes—all of that ... quality for ... this store is ... actual $15.00 spe-... $9.95

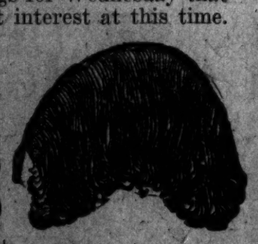

...mmed Hats

...d burnt Milan ...e assortment—...y newest and ...d shapes—ac... values—special ... $1.48

Trimmed Hats

Just 165 of our prettiest Hats that sell regularly at $5 and $6 will go on sale Wednesday morning—as long as they last, at $2.98

...nan's Pumps

...he Favorite With Stylish Women

THEY are cut on exclusive lines—are dainty and attractive in outline—and combine, in the highest degree, all the elements of style, quality and perfect fit.

Made with medium high heel, flat ribbon bow and short vamp.

...s, fine Velvets, Satins and ...ll leathers, at

$5.00

In the "Baker" grade at $4.00

...White Pumps and Boots—at $3.50 and up

...anan & Son

...STREET

...Chicago Has $100,000 for Aviators. CHICAGO, April 25.—An eight days' aviation meet, at which $100,000 will be distributed in prizes, will begin here Aug. 5. The meeting was decided upon by a committee of aviation enthusiasts.

UNDERPRICE SUIT BARGAINS

ALL OUR SUITS REDUCED. BIG SAVINGS NOW TO BE HAD ON THE LATEST SPRING STYLES

$15 New Spring Tailored Suits
Stylish all-wool worsted and serge suits (as illustrated); plain and trimmed models; mixtures and all colors; coats satin lined; for misses and women—$12.50 and $15 values $5.98

$19.50 New Spring Tailored Suits
Smartly tailored, silk lined, fine all-wool French serge, diagonals, worsteds and mixtures; all shades and blue and black; all sizes for misses and women; $19.50 Suits, in two lots—$12.50 and $10.00

$30 New Spring Tailored Suits
These are beautifully tailored in finest materials in all Spring shades and blue and black; also mixtures—the close fitting or full skirt models—coat collars or new sailor collar effects; all sizes for misses and women; $25 to $30 values, at $15.00

$12.50 Silk Dresses
Fine messaline, foulard and taffeta Silk Dresses; newest styles; all reduced; exceptional value, Wednesday; all sizes, all colors; $12.50 values, at $5.98

Pretty New White Dresses
All the newest embroidery and lace trimmed White Dresses; latest kimono or long-sleeve effects, at big savings; special purchase; on sale Wednesday at $9.98, $7.98, $6.98, $5.98 and as low as $2.50

Free Tickets to Forest Park Highlands

ESTABLISHED 1873
Penny & Gentles
BROADWAY AND MORGAN STREET.
ALL STREET CARS TRANSFER TO PENNY & GENTLES

200 Yard Spool Cotton
Main Floor.
Nos. 40, 60, 80 3-cord Basting Cotton; 3c value; all you want at 1c
12c dozen.

5c Talcum Powder
Main Floor.
10,000 cans Borated Talcum Powder in sifter top can; 5 for 10c, or, each, ... 2c

$1 Pongee Shirts
(Main Floor.)
Fine Pongee Shirts; collars and cuffs attached; in white, cream and all colors; sizes 14 to 18; Wednesday for 59c

LADIES' 75c SILK HOSIERY
Main Floor.
Just received a large shipment of these ladies' fine, pure, all-silk Hose, with deep garter tops and extra spliced heels and toes; this is not common spun silk, but genuine pure thread silk; worth 75c a pair; special 25c

20c SAMPLE HOSIERY
Main Floor.
3000 pairs ladies', men's and children's sample Hosiery; gauze and medium weight; black and colors; worth 20c, Wednesday 10c

Men's $1.00 Shirts
(Main Floor.)
200 dozen Men's fine Madras Cloth Shirts; fashionable coat style; plain and pleated bosoms; nice, neat stripes and plain blue; all sizes; Wednesday, ... 50c

29c Tussah Silk
27 inches wide pure Silk Tussah, excellent for evening wear, party dresses and street wear; medium weight and good silk lining; colors Alice, Copenhagen, rose pink, wisteria, cream, yellow, nile, reseda, white and black; neatly and closely embroidered with polka dots; special for Wednesday 15c

Silk Messaline
High-grade Silk Messaline; satin faced; 18 inches wide; colors Alice blue, Helen pink, reseda, lavender, moss rose, pink, cream, black, white, yellow and several other shades; marked down for Wednesday, to, per yard 39c

Wall Paper
Don't miss this sale. We are selling dark reds, browns, blues and greens, suitable for all rooms, go at the roll 3¾c
Regular stock moires, white, cream and green, go at the roll 5c
Special cut price every day.

7½c Apron Ginghams
Basement.
They are not Amoskeag, but nearly as good; full standard; worth 7½c; 4¾c

50c Sheet 25c
3 P. M. Till 4.
Main Floor.
On sale from 3 p. m. until 4 p. m.; 80x90 Unbleached Sheets; good quality and worth 50c; Wednesday, 3 P. M. till 4 P. M., ... 25c

12½c Madras
Basement.
36 in. wide; corded effects; plain colors; special Wednesday bargain, yard, ... 5c

25c and 35c Wash Goods
Basement.
This lot includes Poplins, Pongees, Dress Linens, Diagonal Suitings, Silk Gingham, etc, Off the piece, yard, ... 12½c

25c Curtain Nets
Third Floor.
1000 sample lengths of fine quality Curtain Nets; yard long; several alike; suitable for doors, transoms and sash curtains; worth 25c; each, ... 5c

25c Window Shades
Third Floor.
500 Opaque Cloth Window Shades; light and dark colors; mounted on spring rollers; worth 25c; on sale Wednesday, ... 15c

$3 Wash Wringers
Basement.
10 and 11 inch rubber rolls; all guaranteed; (no phone or C. O. D. orders filled); special, ... 95c

$1.50 Gas Lights
Basement.
Hexagon fringed Inverted Gas Lights; large beaded shade; complete with good mantle and burner; $1.50 value; extra special, ... 45c

Ostrich Feather Bands
36 in. long; sold everywhere for $2.49, ... $1.29

Ladies' 29c Corset Covers
Second Floor.
Full front main sook; lace and ribbon trimmed; 25c value; for Wednesday only, ... 12c

25c Stamped Scarfs
Main Floor.
Stamped hemstitched Scarfs; 18x45, and square, 30x30; all new and pretty designs; worth 25c, ... 10c

FREE! With Every Lawn Mower
$5 ball-bearing Lawn Mower; self-sharpening; Free with every one a 75c grass catcher; no C. O. D. or phone orders, ... $3.24

Internal Bathing An Insurance Against Ill Health

THE cause of nearly every disease is constipation. The colon becomes clogged with waste matter, the internal organs cannot perform their function, vitality is diminished and disease begins its inroads. Then you resort to drugs.

Now, medicine will not relieve this condition properly. There is only one safe and sane method, and that is—Internal Bathing. By a perfect method warm water, rendered antiseptic, is introduced and the colon properly cleansed and kept pure. This process is just as natural as the external bath and far quicker and more effective than any drug.

Internal Bathing is Nature's way of cleansing and the "J. B. L. Cascade" the only correct appliances for administering it. The "J. B. L. Cascade," constructed anatomically correct, is the only appliance approved and endorsed by physicians. It prevents disease by taking away the cause—constipation.

It cleanses the colon of all impurities and waste matter, and the elimination of this waste leaves the blood purer and better able to supply nourishment to the body. With every organ working in perfect rythmn there remains but little chance for disease.

The "J. B. L. Cascade" Treatment Complete

SOLD BY
RABOTEAU DRUG CO.
Corner Broadway and Washington Av.

The Judge & Dolph Stores
515 Olive Street.
7th and Locust Sts.
4th and Market Sts.
St. Louis
And Other Druggists

We want everybody to enjoy the benefit of this wonderful appliance. It is as essential in every home as any other improvement that makes for cleanliness. The "J. B. L. Cascade" treatment is distinctive and complete in every detail. With each "Cascade" we include a certificate for free consultation, either personally or by mail, and a copy de luxe of our famous book, "The Royal Road to Health," also one year's free subscription to the popular magazine "Health." The certificate for consultation entitles each user of the "Cascade" to expert medical advice whenever he or she may require it. "The Royal Road to Health" treats of the many diseases that attack modern men and women, and gives directions for rational treatment, while the magazine keeps you posted and up-to-date on various hygienic topics. To-day on your way to or from business, call on your own druggist, or one of the firms whose names appear in this advertisement. Get a "Cascade." It will prove its own merits quicker and better than mere words. Be sure that the "Cascade" you buy bears our trade mark. That is an absolute guarantee for workmanship and material. We publish an interesting book, "The What, the Why, the Way of the Internal Bath." It's free for the asking. Send for it today.

If you care to consult some of the people in your own town, who have been benefited by the use of the "J. B. L. Cascade," we will supply their names upon request.

TYRRELL'S HYGIENIC INSTITUTE
154 West 35th Street New York

Going to California or the Pacific Northwest?

GO RIGHT! A trip to the extreme west or northwest is an EVENT—and the "going" should and can give you as much pleasure as the "getting there"....IF you start right. You'll have many a reason to congratulate yourself that you chose the

St. Louis-Colorado Limited via Wabash-Union Pacific

—a superb train that duplicates, on wheels, the perfect living conditions of a luxurious hotel—PLUS the enjoyment of ever-changing scenery. Its whole makeup, from the handsome library-observation car to the tastefully furnished dining car, invites you to "make yourself at home"—which you do. **Electric lighted throughout,** with library observation sleepers and chair cars to Colorado, drawing room sleepers to. San Francisco—connections en route with through sleepers for Salt Lake City, Los Angeles, Portland, Seattle and the Northwest.

Leaving St. Louis at 2:15 p. m., daily, it reaches Kansas City 9:40 p. m., Denver 5:35 p. m. next day; Salt Lake City 4:45 p. m., second day; San Francisco 5:28 p. m., Los Angeles 4:30 p. m. and Portland 8 p. m., third day; Tacoma 5:30 a. m., Seattle 7:15 a. m., fourth day.

Special Excursion Fares

will be in effect at different times during the Spring and Summer, account of conventions at various points. It will mean a big saving to you. Go on an excursion date. Write or call for full information about them.

For full facts about schedule, cost of tickets and the splendid service via Wabash-Union Pacific, call at

WABASH TICKET OFFICES
EIGHTH AND OLIVE.
UNION PACIFIC OFFICES
903 OLIVE STREET,
ST. LOUIS.

UNION PACIFIC OVERLAND

Sales Increase Every Year—Merit Tells! !

"QUICK MEAL" GAS RANGES

Keep abreast of the times — modernize your kitchen—there's comfort, convenience and durability in the "Quick Meal" Gas Range. A Gas Range is not bought every day—but the

"Quick Meal"

which has proven itself to be the best on the market. The fact that there are more "Quick Meal" Gas Ranges in use in St. Louis than all other makes combined is proof of this assertion. Your neighbor has one — ask her how she likes it.

RINGEN STOVE CO. DIV. SIXTH Near Locust

Sold by All St. Louis Dealers Who Value Quality.

$4 NO PAIN

IT'S IN THE SUCTION
EVERSTICK SUCTION

NOTHING SO BEAUTIFUL AS PRETTY TEETH. If natural they must be well cared for to keep them beautiful. If artificial the workmanship must be so fine that they look natural. In either case you can depend on having beautiful teeth if we care for them. Eighteen years' experience and keeping abreast of the times all those years gives us the lead in our profession, and our patrons reap the benefit in the shape of perfect dental work.

All work guaranteed. Have impressions taken in the morning and get teeth same day. Examination and advice free.

Gold Crowns $3.00
Full Set of Teeth $4.00
Bridge work, per tooth, best gold $3.00
White crowns $3.00
18-K Gold Set of Teeth $20.00
Gold Fillings 75c
Best Silver Fillings 50c
Teeth cleaned 50c

BOSTON DENTAL CO., 618-620 Olive Street

OPEN DAILY: EVENINGS TILL 8. SUNDAYS, 9 TO 4.

SEEDS Lawn Grass, Blue Grass, Flower and Garden Seeds
Poultry Supplies. Catalogue Free.
A. W. SCHISLER GRAIN CO.
206-212 N. 4th Street, St. Louis.

Wash Goods Special! 20c Printed Tissues, 12½c

Sheer and summery goods, full 30 inches wide, in pretty dots and other fancy printings; delightful for cool morning dresses, dainty enough for afternoon frocks, serviceable for children's dresses. They're 20c fabrics; you'll want them when you see them marked....12½c

Extra fine imported Silk Ginghams, in block checks of various sizes, in blue, pink, lavender or black; regularly 29c a yard; special at 19c

Wm. Barr Co. St. Louis

$5.00 Reefers for Small Children at $4.

Reefer Coats of dotted English pique; broad sailor collar, outlined with openwork embroidery; also forms a turnback cuff; shell pearl buttons; three-quarter Coats of English pique, hand-scalloped and hand-embroidered shawl collar and turnback cuffs; buttons. Also three-quarter Coats of English pique; round turnover collar; h work embroidery around the sleeves, both sides, the front and around the hem crochet bullet buttons; $5.00 values; choice, for .....

Special Economies in Women's Suits, Coats, Dresses and Sk

Excellent opportunities for saving money! As big groups dwindle down to smaller ones and little groups down to ones and twos, the prices become lower and lower! Nearly every garment we quote today is underpriced—the Wash Dresses at $5.00, for example, made possible by a daring purchase of over a thousand! And the clearance reductions on all Suits; also Dresses ordered for Easter trade but which arrived too late—the delay now cuts a generous slice off the price! But read and see for yourself what you can save here tomorrow!

Suits—A general clean-up of two hundred Suits in 25 different styles, including both plain and tailored models of all-wool serges, worsteds, mannish mixtures, tweeds and pencil stripes, in blue, black, tan and gray, lined with peau de cygne. Sizes 32 to 44. Every garment is made by skilled men tailors, and is worth $25 or $30; choice of the assortment for **$16.90.**

Suits—About one hundred Suits, taken from our regular stocks, and priced exceedingly low for immediate disposal. Dozens of attractive models, of serges, worsteds, satins, whipcords, mohairs and men's wear suitings; plain tailored or handsomely trimmed with silk braid and frogs; shawl, roll or sailor collar; lined throughout with peau de cygne. Skirts in 2, 3 and 4 piece styles, with panel back and front, side fastening. Would be good values at $35.00 to $45.00; the best we have ever offered at **$26.90.**

$15.00 to $18.50 Coats at $10.00

Various plain and trimmed styles in full-length Coats of serges, worsteds and mannish mixtures; some have fancy sailor collars, others with the long roll lapels and satin-covered revers; all sizes, both for misses and large women; colors blue, black, gray and tan; some lined to the waist, others skeleton back; sizes 32 to 44; price.....**$10.00**

$5.00 for Choice From Hundreds of Cool, Washable Frocks for Summer Wear

Stylish new Dresses; fresh and immaculate—right from the cleverest maker we know! He had short ends of all kinds of washable materials to use up, so he accepted the very small sum we offered and here are the Dresses. In some instances, where he had but little of the goods, he made only 5 or 6 Dresses, but there are scores and scores of different styles in the assortment, comprising every imaginable color and tint in ginghams, percales, linens, lawns, challies, foulards, marquisettes and other summery materials of which we do not even know the names, in stripes, checks, dots, figures and plain colors, including plenty of pure white. Dutch necks, low necks, high necks, sailor collars and sleeves of every fashionable length and kind! Some Dresses exquisitely simple, dainty, artistic—others effectively trimmed with pipings, embroideries, laces, bands, pleats, panels and buttons. Every new, smart and charming model is here, ready for your delighted inspection—by all odds the most extensive array of Tub Dresses ever displayed in St. Louis at one price! Worth up to $8.50; choice for.... **$5.00**

Pretty Dresses of foulard messaline, in brown cadet and white or black and white stripes; Du peasant sleeves, and handsomely trimmed in Gre garian effects of contrasting colors; others of f dots, checks and bordered effects, neatly trim worth $20.00 to $25.00, on sale tomorrow at $13

New Dresses of satin, crepe meteor, voile fon cloth, foulards, marquisette and cr chine, in navy, French and Canard blue tan, light blue, pink, maize, lavender, Hel black, white, peach or ocean blue. All are the stylish straight-line models. Waist Dutch and high necks, with lace collar and hand-embroidered with silk in Bulgar ors; trimmed with beads; peasant sleeves have the new chiffon tunic and sash back are also pretty Dresses of bordered foular ments worth up to $40, tomorrow, only

$6.50 Voile Skir

Skirts of voile, Panama, moh cream serge; three, four or f ets and fastened at side, fr many have the new flat pan values; on sale Wednesday a

Fortunate Capture of Women's Light-Weight Union Suits!

Women's white ribbed Union Suits, of medium weight cotton and lisle thread; low neck and sleeveless; with tight or wide lace trimmed knees; full size and all sizes; actual 50c values; Monday **37c**

Women's white ribbed Union Suits, of best quality lisle thread; low neck and sleeveless; tight or wide knee; trimmed with durable lace in handsome patterns; all sizes; 85c value; an exceptional Wednesday bargain for.....**49c**

Women's white fine ribbed Union Suits, of sheer Sea Island cotton; low neck and sleeveless; with special short cut tight knees; also lisle thread suits with wide knees; choice for.....**79c**

Women's white lisle Union Suits, with tubular band edges and tight knees; also wide-knee style with handsome pattern of hand-crochet yokings; very special at **$1.00**

Suprisingly Good Values in New Gowns, Slips and Combinations

Misses' and Women's Princess Slips—Of lawn and longcloth, with yoke of embroidery panel or rows of lace insertion, ribbon run, beading and lace edge; flounce of India linon; special at.....**89c**

Slipover Gowns—Of nainsook and batiste with handsome yokes of combination lace and embroidery insertions; all lace or all embroidery with edges to match; sleeves are ¾ and elbow puff or butterfly styles, trimmed to correspond; peasant styles of soft-finished crepe and lingerie cloth with trimmings of torchon lace and embroidery; choice of 15 styles for.....**98c**

Combination Suits—Consisting of Corset Cover and Drawers; made of batiste and nainsook, with neat trimmings of Val. and torchon lace edges and insertions, or eyelet and blind embroideries; beading and ribbon at neck and armholes, finished with ruffles of embroidery or lawn with lace edge and insertions. Not all sizes in one style, but all sizes in the lot. Worth $1.69 to $1.98; special at.....**$1.25**

Our Finest Imported Embroideries, Trimmings and Laces Now Reduced From 33 to 50 Per Cent!

An occasion of tremendous magnitude, marked by price concessions that are winning enthusiastic words of approval from every woman who comes! Thousands of exquisite, charming beauty things, so enticingly priced as to be irresistible! Just at the right season, too—when your need for these goods is greatest.

Real handmade Cluny Lace Edges and Insertions; 1½ to 5 inches wide; many in matched patterns; worth from 39 to $1.25 per yard; on sale tomorrow at 75c, 50c, 39c and.....**25c**

Novelty Allovers of jeweled, beaded and embroidered nets and laces; in all white, black and white and colors; worth from $3.00 to $15.00 per yard; sale prices, $5.00, $2.50 and **$1.00**

Sample strips of fine Embroideries; in a large assortment of dainty and well-made 1911 designs; per yard, 25c, 15c and.....**10c**

45-inch Embroidered Flouncing and Allovers, in eyelet, blind and baby Irish combinations; worth $2.00 to $7.50 a yard, at $4.50, $3, $2 and **$1**

22-inch Allover Embroidery, in eyelet, blind and burnt-out work and combination allovers; worth $2.00 to $5.00 a yard; on sale at, $2.75 and **$1.25**

Ecru Matched Sets, including edges, insertions, double-edge bands and flounces; beautifully embroidered in burnt-out effects; worth from 50c to $3.00 per yard; choice for $1.50, 50c and...**25c**

Novelty colored embroidered Batiste Flouncings, Bands, Galloons and Allovers, so much in vogue at present; embroidered in Alice blue, Helen pink, maize and heliotrope; worth from $1.50 to $7.50 a yard; all in 4 sets, at, per yard, $3.50, $2.00, $1.25 and **50c**

$3.50 Bands at 89c Yard

Many short lengths, discontinued patterns of silk, embroidered, jeweled and appliqued Bands; worth to $3.50 per yard; sale price **89c**

Beautiful Matched Sets of Madeira embroidery insertions, edges and flounces, on soft-finished cambric; worth 25c to $1.50 per yard; sale prices, 50c, 25c, 18c and....**10c**

$4.50 Waist Patterns at $2.00

Stylish tailored Shirt-Waist Patterns of hand-embroidered Irish linen; sold regularly at $3.50 to $4.50 each; specially priced at.....**$2.00**

Serges, Mohairs and Suitings at Enticing Reductions Wednesday

36-inch all-wool navy blue, and black Storm Serge; 59c.**48c**

36-inch hairline stripe Mohair; navy, blue, white; 65c value, at **49c**

42-inch cream Mohair; regular $1.10 quality; on sale at.**89c**

56-inch mannish-stripe Suiting; navy and black; extra heavy; $1.50 value, for.....**$1.10**

Silks at Lowered Prices, Also

26-inch Natural Color Fongee Silks; the $1.00 quality, at..**58c**

24-inch Black Peau de Cygne; the 85c quality, at.....**59c**

24-inch $1.10 Extra Heavy Double-Face Black Peau de Soie.**79c**

24-inch $1.25 Black Peau de Soie, for spring coats.....**93c**

36-inch $1.25 Messaline, in 25 different colors, per yard.....**98c**

Umbrellas—Regular $1.50 and $2.00 Qualities for Only 95c

Women's 26-inch and men's 28-inch Umbrellas, covered with best American tape-edged taffeta, over firm steel frames, with covers and double silk tassels. An immense choice as to handles—silver, gold and silver-trimmed ebony; not one worth less than $1.50, and the majority are $2.00 Umbrellas; your choice for.....**95c**

Sample "No-Sag" Hand Bags at About Half Usual Prices

THE whole sample line of these splendid Leather Bags, including every new shape and feature shown this season, offered tomorrow at irresistible price concessions! Being samples, they're sure to be perfect goods and all are in excellent condition. This is the only hand bag that never sags.

$12.00 and $15.00 No-Sag Hand Bags, $7.50
$7.50 to $10.00 No-Sag Hand Bags for $5.00
$5.00 and $6.00 No-Sag Hand Bags for $2.95
$3.00 and $3.50 No-Sag Hand Bags for $1.95
$1.00 and $1.25 No-Sag Hand Bags for 79c

Mesh Bags—Extra large Mesh Bags of German Silver; worth from $7.50 to $12.00; your choice of the lot tomorrow at the one price of **$4.95**

German Silver Bags, with 3-inch frames, and worth $1.25, for.....**50c**

5-inch Bags of fine German silver, ring mesh, with 4¼-inch German silver frame; actually worth $3.25; at **$1.95**

German Silver Ring-Mesh Purses; worth regularly 50c, for..**25c**

6½-inch Bags of fine German silver ring mesh, with 5¼-inch frame; lined with white chamois; would be good values at $5.00; a rare bargain at.....**$2.95**

Sewing Threads, Silks, Needles

Richardson's Imperial Sewing Silk, for the finest dressmaking trade; highest grade silk made; per spool, **60c**; dozen spools **$6.50**

Richardson's Silk Machine Twist; per spool, **50c**; per dozen **$5.50**

Richardson's Darning Silk; 3 5c spools for.....**10c**

Milward's Needles; 3 papers for **10c**

King's 500-yard Basting Cotton; 3 spools for.....**10c**

Brooks' 100-yard Sewing Cotton; 4 spools for.....**5c**

Sanitol Preparations—Choice for 10c

Sanitol Shaving Cream.
Sanitol Talcum Powder.
Sanitol Toilet Powder.
Sanitol Shaving Soap.
Sanitol Bath Powder.
Sanitol Cold Cream.
Your choice tomorrow, **10c**

The Greatest Array of Linen Bargains That One Sale Ever Furnished at One Time!

A ten-thousand-dollar purchase and sale of the finest household Linens imaginable, at from a third to a half under their actual present-day value. An importer's canceled orders, bought so very advantageously that we now have on sale the best bargains in Tablecloths, Napkins, Damasks, Towels, Towelings and fancy Linens; that ever delighted St. Louis eyes!

Tablecloths

Extra Fine Cloths, with very handsome corner designs of dahlias and marguerites, or a circular arrangement of festoons of roses, in empire effect; specially priced:

2x2-yard Cloths; regular price $6.00; sale price **$3.75**

2x2-yard Cloths; regular price $7.50; sale price.....**$4.50**

2x3-yard Cloths; regular price $9.50; sale price **$5.75**

2½x2½-yard Cloths; regular price $12; sale price.....**$6.50**

27-inch Napkins to match; regular price $10.50; sale price....**$5.95**

Table Sets

Including one cloth and one dozen napkins, in one pattern only, but a very beautiful round design of iris and pearls:

2x2-yard Cloths; regular price $7.00; sale price **$3.95**

2x2½-yard Cloths; regular price $8; sale price **$4.75**

2½x2½-yard Cloths; regular price $11.50; sale price.....**$6.25**

24-inch Napkins to match; regular price $7.50; sale price.....**$4.50**

Tablecloths

In a beautiful round design, on a very fine quality double damask; in rose and ribbon, chrysanthemum, iris, maiden-hair and ribbon designs, etc.:

2x2-yard Cloths; regular price $5.50; sale price **$3.25**

2x2½-yard Cloths; regular price $6.95; sale price **$4.10**

2¼x2¼-yard Cloths; regular price $7.50; sale price.....**$4.25**

2½x2½-yard Cloths; regular price $10.00; sale price.....**$5.50**

Extra size (26 inches) Napkins to match; regular price $10.00; sale price **$5.50**

Or set of 2-yard Cloth and 1 doz. Napkins; worth $15.50, for.....**$8.75**

Or set of 2¼-yard Cloth and 1 dozen Napkins; worth $17.50, for..**$9.75**

Or set of 2½-yard Cloth and 1 dozen Napkins; worth $20.00; for.**$11.00**

Striped Table Damask

The best-wearing quality; made in Ireland; pure grass and dew bleached; regular $1.75 quality, for **$1.19**

Napkins

Hemstitched Napkins, in the popular 15-inch size; in three pretty patterns; worth $3.00 per dozen; on terms; worth $3.00 per dozen; on sale tomorrow morning only, at..**$1.75**

Scotch Dinner Napkins of all linen; size 24x24 inches; in snowdrop pattern; regular price $3.00 per dozen; on sale at.....**$2.00**

24-inch Dinner Napkins of pure Irish linen; our regular $4.00 quality in four good patterns; in this sale tomorrow **$2.75**

Towels and Toweling

Hemstitched Towels of extra fine Irish linen; size 25x42 inches; also scalloped Huck Towels, with damask border; regular 75c value; for..**49c**

Huck Towels, scalloped and hemstitched; in all white or with fancy borders; worth up to 35c each; sale price **21c**

Bleached Bath Towels of extra quality; double yarn; regular price 40c; sale price **25c**

20-inch Glass Toweling, in red or blue checks; warranted absorbent and non-lintable; Irish make; positively worth 20c yard; tomorrow..**12½c**

Crex Rugs—A New Shipment

We have received at our warehouse a carload of this popular Floor Covering in red, green and blue colorings and have put them on sale as follows:

Size 4.6x7.6 ft., for.....**$2.50**
Size 6x9 ft., for.....**$4.00**
Size 8x10 ft., for.....**$5.75**
Size 9x12 ft., for.....**$7.50**

Linoleum; 12 feet wide; extra heavy quality; worth regularly 75c; square yard, tomorrow..... **47c**

Scotch Art Rugs; size 9x12; in handsome self-tone effects with band and Grecian borders; April Sale Price, only.....**$23.75**

A Great Economy Occa Lace Curtains at About

Brand-new, clean, fresh Curtains—the surplus stock ufacturer—at about half regular prices! An oppor house-cleaning season, to replace dingy, old, worn surprisingly little cost! Third Floor.

Curtains in Nottingham weaves; plain centers with handsome insertion and edging effects and worth regularly $2 pair; in this sale..**98c**

Best Quality Sixteen-Point Cable Net Curtains, of double-twisted Egyptian yarns, in Princess and Brussels effects; always sold at $6.25 pair; our price this sale.....**$3.95**

Marie Antoinette Lace Curtains; a dozen new designs; elaborate corner motifs and lace edging, on white and Arabian nets; up to $10.00 values, at.....**$6.75**

Curtains of heavy double-twisted Egyptian yarns, with plain or scroll centers; Saxony, Brussels, cable net and filet designs; our regular $3.50 values; in this sale, **$2.25**

Curtains, made from hard-twisted Egyptian cotton yarns, reproductions of the soft and dainty Saxony lace; 3 yards long and 50 inches wide; our regular $2.75 value; tomorrow.....**$1.69**

Scrim and Novelty Net Curtains, in crossbar and filet designs, with handsome picot edging; they come in white, ivory and Arabian col-

Lace Arabian French cable net designs; values, at ...

Novelty Nets, in Arabian tints; leaded glass designs; at ...

Flat Swiss Curtains hemstitched ...

Household Helps and for Getting Gardens Ready

Stepladders; 6 feet tall; with bucket rest; $1.15 values, for **73c**

Yachting Chairs; duck covered; regular price $2.25; sale price, **$1.69**

Lawn Swings; hold 4 passengers; regular price $7.00; sale price, **$4.98**

Carpet Beaters; plated wire; regular price 25c; sale price **19c**

Electric Irons; guaranteed; regular price $5.00; sale price.....**$3.98**

Scales for household use; regular price $1.00; sale price.....**69c**

Wash Boilers; all copper; No. 8 size; reg. price $3.00; sale price.**$1.59**

Laundry Stove; 2 holes; heavy castings; regular price $5.00; sale price **$2.69**

Curtain Stretchers; adjustable pin; worth $1.75; at **$1.19**

Poultry Netting—2-inch mesh; 5 ft. high and 150 ft. long; regular price per roll, $3.75; tomorrow, **$3.15**

Spades—Strapped D-handle; special tomorrow, at.....**39c**

Hoes—Hickory handle; riveted steel blade; 25c value, for.....**17c**

Rakes—14 steel teeth; regular price 40c; sale price **29c**

Lawn Mowers — Ball-bearing, self-adjusting and self-sharpening, 3-tension draw-cut blades; 10, 12, 16 and 18 inch sizes; prices $4.00 to $5.50; choice for **$3.25**

Trellis — Well-painted; 3 shapes; made of heavy wire on iron frame:

4 ft. high; reg. price $1.10; at **68c**
5 ft. high; reg. price $1.35; at **98c**
6 ft. high; reg. price $1.75; at **$1.25**

Brass Utensils, Domes, Chinaware and Glassware

Brass Jardinieres and Fern Pots, including our entire stock of the celebrated Vincennes embossed and highly decorated ware; as well as our stock of brush-brass finish goods; artistic; values run as high as $10 each; choice Wednesday for **$1.50**

Bohemian Gold Glass; the very finest the market affords, including Bowls, Liquor Sets, Nappies, Compotes, Olives, Vases, Candlesticks etc.; worth up to $10 each; Wednesday, each **$1.75**

Dining Room Domes; made of leaded glass, with 3 or 4 lights each; most of them have pull sockets; all complete, with chains, wiring and ceiling canopies; we guarantee prices during this sale to be from 25 to 35% less than elsewhere; all Domes hung free of charge; none sent C. O. D., exchanged, nor credited at these prices:

$60.00 Domes for.....**$32.00**
$48.00 Domes for.....**$26.00**
$35.00 Domes for.....**$19.50**
$32.50 Domes for.....**$18.25**
$25.00 Domes for.....**$14.00**
$22.00 Domes for.....**$12.00**

Dinner Sets; of thin, transparent Austrian china; 2 new, open-stock patterns; with new border edge and conventional designs; 100 pieces, including bread and butter plates; sold in open stock at $40 a set; at **$24.98**

Austrian China Berry or Cream Sets, including 1 large and 6 small berry dishes, in conventional designs; worth $1.98 set.....**98c**

China Meat Dishes, Plates, Pitchers, Fruits, Cups and Saucers, Rail Plates, Shaving Mugs, etc.; worth up to $1.00 each, ...

AUTO STEAM ENGINE PLANT FOR ST. LOUIS

Product Also May Be Used in Any Kind of Power Plant.

A factory for the manufacture of rotary steam engines for automobiles will be established in St. Louis by the St. Louis Automobile and Engine Co. The patents on the engine are owned by W. D. Williams of Philadelphia, who is now in St. Louis negotiating for a suitable location for a plant.

The company was incorporated Monday, with a capital stock of $50,000. Williams holds 998 shares of stock, and one share each is held by Charles F. Keene and Frank H. Braden, a lawyer. Williams says the new engine can be used either on automobiles or for other power purposes.

STACK MUST PRODUCE HIS SON IN COURT

Motion to Have Mother's Habeas Corpus Writ Quashed Is Denied by Judge Grimm.

Judge Grimm in the Circuit Court Tuesday overruled a motion to quash the habeas corpus writ requiring Richard B. Stack to produce his son, John King Stack in court.

Stack, through his attorneys, contended that the Washington court which granted Mrs. Stack a divorce had no jurisdiction when it awarded custody of the child to her.

Mrs. Roy Burbank, mother of the boy, has traveled over tdo continents in search of him. Stack recently was acquitted on a charge of kidnaping the boy.

Judge Grimm makes the habeas corpus writ returnable next Friday.

GIRL TO GIVE UP HER CHURCH TO WED

MINNIE REIL.

Minnie Reil, a Catholic, Puts Happy Marriage Above Religious Affiliations.

So strong is her love for her sweetheart, Gus Miller, that Minnie Reil will give up her church when she marries him Wednesday evening at 5:30 o'clock at the Bethlehem Lutheran Church, 2227 Salisbury street.

Miss Reil, a Catholic, is the daughter of Mr. and Mrs. George Reil of 4301 Grove street. She met Miller two years ago at a dance. He would not conform to the laws of the Catholic Church, that their children should be brought up Catholics, and so two months ago she promised to marry him regardless.

Miller, who lives at 1210 Spring avenue, is employed in the Remmers machine shops at Ninth and Clinton streets. They fitted up a home at 4215A College avenue.

The sanitary, white enameled cast-iron ovens in "Buck's" gas stoves are creating a great sensation amongst neat housewives.

Pay $9.49 for Selling Votes.

PORTSMOUTH, O., April 25.—Nine of the 41 voters indicted by the grand jury for election frauds here pleaded guilty and were fined $25 each, sentenced to six months in the workhouse and disfranchised for five years. The fine and sentences were suspended upon payment of costs amounting to $9.49.

PAULIST CHOIR PUTS COLUMBIANS ON SONG METTLE

Great Meistersinger Competition Between Boys and Men at the Odeon.

NIGHT FULL OF MUSIC

Chicago Choristers and K. of C. Choral Club Delight Big Audience.

By RIPLEY D. SAUNDERS.

ONE of the worthiest and most satisfying friendly competitions in music ever heard in St. Louis was that which delighted a great audience at the Odeon on Monday evening, the rival Meistersingers being the Paulist Choristers of Chicago, under the leadership of the Rev. Father William J. Finn, and the Knights of Columbus Choral Club of St. Louis, directed by the Rev. Father Leo P. Manzetti.

At the outset it seemed that the amicable contest was to be somewhat unequal in its alignment of opposing forces, inasmuch as the local Columbian singers are all grown young men, while the Chicago choristers are mostly little boys, members of St. Mary's choir, and it was only reasonable to suppose that the former would have far and away the best of it. But don't you believe for a moment that the Paulist boys were not foemen worthy of the Columbus men's steel, so to speak.

These marvelous youngsters sang the big Odeon so full of sweet music that their older competitors were put to it as never before to emerge with credit from a measuring of musicianly skill and vocal quality such as I have never heard surpassed in choral singing. The Columbians met the test nobly—so competently, in fact, that it was a "drawn battle" at the finish, but, before this stage was reached, the St. Louis singers and their little guests alike had been required to "stand and deliver" the very best that was in them. As a result, the souls of those who heard were fairly enraptured with the concord of sweet sound.

So much so, indeed, that, just before the evening's close, His Grace, Archbishop Glennon, arose in his box and paid eloquent tribute to the merits of the competing forces. The Archbishop knew, too, that the Knights of Columbus singers had revealed the very best that was in them under the spur of Paulist rivalry—he described their director as "the hypnotic Father Manzetti," thus smilingly intimating that the Knights had occasion to sing under a veritable spell of masterful conductorship in order to save their laurels. And of the Paulist Choristers he said, emphatically, that they compared favorably with the boy choirs of the Sistine Chapel in Rome and of Westminster Cathedral in London, the world's two greatest organizations of boy singers.

High praise, this, but well deserved. The pure voices of these surpliced lads, topped by the amazingly limpid and flexible soprano of little Master Harcourt Browne, were of the sheerest delight to the music-loving ear. The compositional range covered by their program called for nothing less than wonderment at the completed achievement. The voice-balance was of exquisite evenness. The emotional shading demanded by certain numbers was accomplished with almost flawless efficiency.

Gounod's greatly patriotic lament, "Gallia," a cry of heartbreak over the prostrate figure of his beloved France, crushed under the iron heel of Germany in the Franco-Prussian war, was magnificently given, its supreme stroke of pathos being reached with the closing invocation, beautifully sung by little Harcourt Browne, entreating the conquered land to throw off the yoke of the conqueror. And then, in ravishing succession, came the boys' singing of Gevaert's lovely "Chanson de Mai," the impressively dramatic "'Neath Our Earth in Gloomy Hades" of Konemann's composing, the Arcadelt and Gounod Ave Marias, also Gounod's "Ave Verum," by request, and Hartmann's "As the Heart Panteth," each number so admirably presented as to provoke storms of applause. The "hit" scored by these Paulist Choristers was something epochal—it has taught St. Louis, for all time, the melodic possibilities of such a choir.

The Knights of Columbus Choral Club has never sung so well as on Monday night. The quality of its tenor section is of the purest and this is finely supplemented by a richness in the deeper voices rarely heard save from the greatest professional singing organizations. Two particularly imposing offerings were the Edward Kremser "Serenade" and the splendidly reverential Marcello musical setting of the Eighth Psalm, in which a contingent of both the tenor and basso sections, stationed in the far balcony, called to and was answered by the singers on the Odeon stage.

Another memorable number was the Arcadelt "Ave Maria," most capably interpreted, and, among the lighter compositions, the quaintly humorous "My Pretty Maid" was one of the joys of the evening. Harvey Loomis' "My Old Banjo," Frederic F. Bullard's "Comrades," and "Come O'er the Sea" and Joseph Parry's "Sailors' Chorus," with the melodious Southern negro ballad, "Carry Me Back to Old Virginia" as an encore completed the choral club's song achievments of the evening. The ensemble development of the organization is most notable. Its precision of attack, its sustaining of a great choral volume, its delicacy in shading, all were in evidence, and there were many moments when Father Manzetti seemed to be playing on some great human orchestral instrument that responded with the sweetest accord to every touch of his music-alluring fingers.

The evening was one not easily to be forgotten. In many essentials of excellence it stands without a parallel in St. Louis musical annals. The Paulist Choristers and the Knights of Columbus Choral Club alike are to be congratulated upon the showing establishing this truth.

Theatrical Benefit at Princess.

The Theatrical Mechanical Association will give the biggest vaudeville show of the season Tuesday night at the Princess. The program, given under the auspices of the local association for the benefit of the organization funds that are disbursed in relief work, will contain 13 acts. The Princess bill is made acts, headed by Rafael Weltman, the quaint virtuoso, Mr. and Mrs. Arthur Young and Dick Cummings and company, will be supplemented by five added attraction features. They will be offered by Messrs. Stanhope, Adams and Collier, with Howard Fish as pianist. Ed Borgelt, assisted by Ed Borgelt, Jr., Himes and Carr, Ruf and Cundick and McCarthy and Barth. Because of the length of the program the curtain will rise at 7:30 o'clock.

Children Cry for Fletcher's

CASTORIA

The Kind You Have Always Bought has borne the signature of Chas. H. Fletcher, and has been made under his personal supervision for over 30 years. Allow no one to deceive you in this. Counterfeits, Imitations and "Just-as-good" are but Experiments and endanger the health of Children—Experience against Experiment.

What is CASTORIA

Castoria is a harmless substitute for Castor Oil, Paregoric, Drops and Soothing Syrups. It is Pleasant. It contains neither Opium, Morphine nor other Narcotic substance. Its age is its guarantee. It destroys Worms and allays Feverishness. It cures Diarrhœa and Wind Colic. It relieves Teething Troubles, cures Constipation and Flatulency. It assimilates the Food, regulates the Stomach and Bowels, giving healthy and natural sleep. The Children's Panacea—The Mother's Friend.

The Kind You Have Always Bought

Bears the Signature of

Chas. H. Fletcher.

In Use For Over 30 Years

THE CENTAUR COMPANY, 77 MURRAY STREET, NEW YORK CITY.

SUIT BARGAINS

YOU simply can't afford to miss this suit opportunity—the values are so great—the quality of merchandise involved is so good and the prices are so low that if you buy your Spring clothes without first seeing these goods you will surely be money out. We bought the surplus stocks of several manufacturers at 50 cents and 60 cents on the dollar. You can come here and take your choice of stacks and stacks of fine new Spring clothes at a saving to you of from ⅓ to ½ of your money.

$18 and $20 Men's and Young Men's Suits

You never saw such Suits sell for less than $18 and $20. We assure you that they are most extraordinary. Materials include all-wool cassimeres, pure worsteds, fancy Scotches and blue serges—some lined with serge and others with mohair. They are cleverly tailored in the newest models and the shades are the popular Spring tans, grays, browns and blues. Come here and see the best Suits ever shown in St. Louis at the price of..... $10

Other great suit bargains at $5, $8, $13 and $16

$4 Men's and Young Men's Pants

The only reason we can sell these Pants at so low a price is because we bought them at 50 cents on the dollar—and then, of course, the Weil method of quick sales and small profits. These Pants are the newest Spring styles, made of all-wool cassimeres, cheviots, worsteds and serges—fancy patterns and plain effects. They're correctly cut and tailored and hang gracefully. The same quality pants are sold all over town right now at $4—you get them here tomorrow at..... $2

WEIL has moved to

WEIL

CLOTHING COMPANY

WEIL has moved to

Northwest Corner Washington Av. and 8th St.

NO paint is required to withstand more severe treatment than that used on porch floors. Not only must it resist the "wear and tear" of being walked on, but it must also be unaffected by the sun and rain.

Takes good paint to do this—but you'll find that *"Wearing Body" Porch Floor Paint will*—and remarkably well, too.

It is another of our Paint Specialties—a "one-purpose" paint that has passed the most rigid tests for the very service it is made for—that is why it is the best paint that you can get for your porch floors and steps.

Your dealer has it, or we will supply you.

A color card will be mailed upon your request.

PLATT AND THORNBURGH PAINT CO.

Seventh and Franklin

We Give and Redeem Red Star Trading Stamps

Pufeles

CLOAK CO.

Washington at Sixth

Excellent values in Frocks and Gowns for Wednesday.

Three Special Suit Values

$24.75

The Suit you would expect to find at $35—the value these garments actually represent. Best of serges, worsteds, mixtures, pongees, all the desired colors with plenty white ones in the lot. Plain tailored style or the dressier models, conforming in every way to the requirements of the highest standard of custom made garments, lined with best quality peau de cygne and all carefully selected from our regular stock.

$16.95

Another Suit opportunity that will be appreciated for the excellent values offered. Plenty trimmed ones, or the plain tailored style if preferred. The chic sailor collar and rolled rever is much in evidence here as in the higher priced models and the tailoring is the best. Blues, blacks, grays, tans in serge, whipcord, etc., with plenty English worsteds and mixtures. All sizes and very specially priced.

$12.75

Smart looking Suits in the season's popular fabrics and in a full variety of colors including white. The Suits are from our regular stock, carry the style points of the higher class garments, are made up in serges, worsteds, mixtures and lined with satin or peau de cygne. Not a cheap garment in the lot, but selected for special mention, because they represent special values. All sizes.

Topcoats, $9.90

Our Topcoats of serge, Sicilian, in all the plain colors with a big assortment of fancy mixtures, are the very thing for general wear and travel. Semi lined and easy to slip into; they represent the very acme of comfort and good style. A big variety and all sizes..... $9.90

Silk Waists, $4.95

"Chic" is expressed in every line of this assortment of Silk Shirt Waists. A particularly stunning model is of black and white striped messaline, black sailor collar, a narrow piping of king's blue on collar and down the front of the waist. Many other equally attractive models..... $4.95

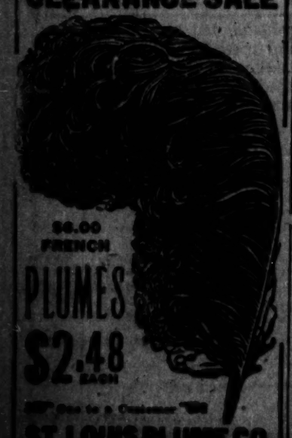

The Sunday Post-Dispatch has over ONE-HALF MILLION more readers than any other newspaper west of the Mississippi.

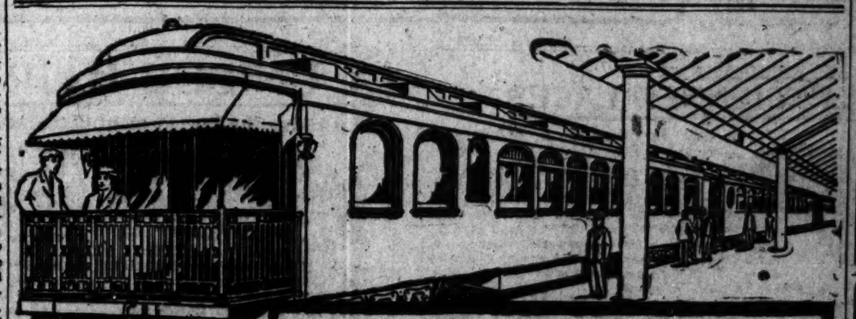

Offices at Your Disposal

ST. LOUIS to NEW YORK

and business doesn't have to stop just because you are on a railroad journey.
You can take your business along if you ride over the "Water-Level Route" on the

New York Central Limited

There is telephone connection until the train starts—a stenographer to write your letters—stops to send and receive mail, telegrams and stock reports. Flying by the windows are rivers and hills and beauties of scenery which will sharpen your business acumen.
On the train will be several score of other business men—some may be prospective customers.
Telephone Main 4290 or Central 2161, and ask for an office by day, a bedroom at night.

Big Four—New York Central

Leaves St. Louis 5:00 P. M. Arrives New York 6:00 P. M.

Three other good trains leave St. Louis daily, 8:45 a. m., 12:00 noon, 10:45 p. m.

Ticket Offices: Union Station and 715 Olive St.
Telephones: Main 4290; Central 2161.
C. Kroeschberger, Asst. General Passenger Agent, St. Louis.

NEW YORK CENTRAL LINES
"For the Public Service"

This is Butter at its Best

Every package of Meadow Gold Butter is *pure* butter, to the very last atom—made in the manner of *to-day*, with the proper regard for health that it *ought* to have.

Meadow Gold Butter

is for every particular housewife in St. Louis—*for you*, because it has the flavor that comes from fresh, young grass cropped by healthy, well-kept cattle. Sweet, clean, unsullied by human touch. Made from Pasteurized Cream. Comes to you in air-tight, dust-proof packages. Sold in regular and 25c sizes.

Try a package of Meadow Gold Fancy Fresh Eggs—you will like them, too.

COLONIAL CREAMERY COMPANY.
Bomont 80 Central 2436

Garden Hose

"Buckeye" HOSE

50 feet guaranteed Hose, including reel, nozzle and couplings, complete, $6.98

20 other grades to select from.

DAY RUBBER CO.,
418 N. FOURTH ST.

If your teeth look like this I can fix them without the use of plates.

Painless Operations on Teeth

Depend largely on the man who uses the instrument. If he is careless, irritable or unsympathetic, he will inflict pain, no matter what methods are used to avert it.

I do all my own work—no students to work on you. My methods revolutionize the old and painful way. Protected by U. S. patents 748,041. Don't delay—come today.

DR. L. G. MANDEL, Dentist
600 BERNARD-LACLEDE BUILDING,
Cor. Locust St.
Phone: Olive 4517.

MANY families have that have to savor of the vaudeville joke, reminding the familiarly and the prosaic in today's Post-Dispatch Want columns.
Advertising

$25 OSTRICH WILLOW PLUMES FOR $12.97

Monday afternoon's express brought us 75 more of these rich, luxurious, Black Ostrich Willow Plumes—they'll be ready for tomorrow's selling—of selected stock—each Plume contains that rich, lustrous dye—guaranteed hand tied—27 inches long & 24 inches wide—actual $25 qualities—Wednesday, while they last & no mail or phone orders filled, & not more than two to a customer, each... **12.97**

Black Lace Veils

All-silk Chantilly Lace Veils, in large & small patterns—black, navy & brown—1½ yards long—$1.25 values—Wednesday, **69c**

WE GIVE, REDEEM & GUARANTEE
EAGLE STAMPS

Famous
WASHINGTON AVE. & 6TH ST.

LARGEST DISTRIBUTERS OF MERCHANDISE AT RETAIL IN MISSOURI

75c Rail Plates, 38c

Hand-painted French china Rail Plates in various decorations & coin gold treatment—Wednesday, while 400 last, each, **38c**

Women's $2.50 Low Shoes, $1.90

Footwear that you can buy with every confidence that it will give you good, honest wear.
Twenty distinctively new & fashionable Spring & Summer styles—of patent, gunmetal, dull or bright kid, tan Russia calf, suede & velvet. The style range includes Pumps, one & two strap Sandals, Blucher Oxfords—also Button Shoes. Hand-turned or extension soles—tip or plain toes—Cuban, spike or military heels—all sizes—standard $2.50 values—as an exceptional special, choice at, pair..... **1.90**

Women's $4.00 & $5.00 Blouses, $2.98

Charmingly new effects—copied from imported models—of French voiles & marquisettes—also elegant lingerie cloths—handsomely embroidered in blue, coral, Copenhagen, Helen pink—also plain white effects—all with dainty Dutch necks & kimona sleeves—stunning new $4.00 & $5.00 Blouses — tomorrow, special for..... **2.98**

Sale of Voile Skirts

$10.00, $12.75 & $15.00 QUALITIES FOR $5.00

About 330 Skirts in this rich collection, & the very low price placed upon them for Wednesday's selling should whirl them out in a hurry. They represent a maker's over lots—every one strictly of this season's production. Made of French & Altman voiles in a wide range of this Spring's most charming models, ranging from the plain plaited effects to the handsome braided & embroidered styles. Included are plaited, gored, panel-plaited & side-plaited models. Pay strict attention to the skillful manner in which these skirts are tailored—to their perfect fitting qualities & to their general excellence. They are the products of one of New York's foremost skirt specialists—actual $10, $12.75 & $15 qualities—Wednesday, while they last—& we strongly urge you to be among the first comers for best choice—any one for..... **$5.**

Women's $27.50 to $35.00 Spring Suits, $19.75

About 125 magnificent Suits culled from our best selling $27.50, $30.00, $32.50 & $35.00 lines, grouped together for tomorrow's selling. This Spring's cleverest models—most of them are plain tailored. Of highest quality serges, hard-finished worsteds & mannish materials, in black, the newest shades of blue, tan & gray. Coats lined with silk peau de cygne—some have wide collars, long revers—some braid trimmed. Suits that are elegantly tailored & are great bargains at Wednesday's special price of..... **19.75**

BOYS' $4, $5 & $6 SUITS, $3.20

Here's an opportunity for parents to practice real economy.
A table full of odd Suits accumulated during the extremely heavy selling this Spring—Double-breasted, Knickerbocker styles, also sailor & Russian novelty Suits—for boys of all ages—1, 2 & 3 of a kind, but many kinds—the first lots to become broken—from our $4, $5 & $6 lines—Wednesday, while they last, choice of any..... **3.20**

BOYS' $6.00 BLUE SERGE SUITS, $4.90

Of all-wool fast blue serge—double-breasted coats—wool serge lined—bottom faced—roomy Knickerbockers—sizes 6 to 17—Suits worth $6.00—Wednesday, special for..... **4.90**

Women's Imported Silk Hose

$1.00 Values for 55c

Full fashioned black imported Silk Hosiery—with wide double garter top—high spliced heel & double sole—every pair strictly perfect—$1.00 values—Wednesday, special **55c**

MISSES' SHAPED SILK HOSIERY

$1.00 Values for 48c

Black pure thread Silk Hose—full fashioned with lisle sole & garter top—slight mill defects—$1.00 values—while 60 doz. last, special, at, pair..... **48c**

WOMEN'S KNIT UNION SUITS

Bleached—low neck—sleeveless—knee length, umbrella shape—regular & extra sizes—50c values—Wednesday..... **29c**

WOMEN'S KNIT UNION SUITS

Regular & extra sizes—fine & Swiss ribbed & tucked stitch—low neck, sleeveless—knee length, umbrella shape—variety of lace trimming effects—plain & fancy lace & embroidery yokes—65c to 85c values—Wednesday..... **48c**

Women's 59c to 75c Gowns, 45c

Of nainsook—high neck & slipover styles—variously trimmed with laces, embroideries & insertions—59c to 75c values—Wednesday..... **45c**

WOMEN'S 50c DRAWERS, 39c

Circular & umbrella Drawers with lace, embroidery & hemstitched lawn ruffles—$1.50 values—Wednesday..... **39c**

WOMEN'S $1.25 LONG KIMONOS, 95c

Crepe Kimonos in pink, light blue, lavender & red—with fancy borders—$1.25 values—Wednesday..... **95c**

WOMEN'S SUN BONNETS & SUN HATS

Of percales in plain colors, polka dotted & checked effects—25c values—Wednesday..... **19c**

WOMEN'S NAINSOOK COMBINATIONS

20 different styles—trimmed with laces & embroideries—$1.50 & $1.75 values—Wednesday..... **99c**

Sale of Women's Real Lace Neckwear

$1.25 to $2.00 VALUES FOR 69c

We fortunately secured the surplus stocks of two of New York's largest importers of real Lace Neckwear, & the discounts at which they came to us account for Wednesday's rousing offering. Included are real princess & Duchesse round lace collars, real Irish stocks, Dutch collars & jabots—also, some coat collars—all crisp, new, clean goods & in this season's daintest & smartest styles—actual $1.25, $1.50 & $2.00 values—Wednesday, while they last, choice of any for— **=69c=**

FAMOUS' SEMI-ANNUAL SILK SALE

Swings into its third day tomorrow with values that easily pronounce this the greatest Silk Sale St. Louisans have ever known. Chance purchases from large manufacturers, importers & jobbers brought us thousands & thousands of yards of this season's most fashionable & most wanted silken fabrics at discounts so extreme that we are now in position to offer you these unprecedented silk values. If you are planning a silk suit, skirt, waist, kimono or anything for which silk can be used, you will find it to your absolute advantage to supply your needs while this thrilling sale is in progress.

$1.00 SILK POPLINS for 65c

This is one of the biggest bargains ever offered in high-class fabrics—pure silk & wool—black & thirty of the best colors—standard $1.00 quality—during this sale, yard **65c**

75c, 85c & $1.00 SILKS for 44c

Figured Messalines, Taffetas, Peau de Cygnes & Surah Silks—in stripes, checks & Jacquard effects—pretty serviceable fabrics—worth 75c, 85c & $1 a yard—in this sale, yard..... **44c**

BLACK SILKS

In the newest weaves—rich, glossy black—fabrics upon which you can fully depend—in this sale, at substantial savings.

98c 36-inch Black Jap Silk—yd.....54c
$1.75 36-inch Black Messaline—yd.....$1.23
89c 27-inch Black Messaline—yd.....63c
$1.39 36-inch Black Peau de Soie—yd.....95c
98c 42-inch Black Grenadine—yd.....66c
69c 19-inch Black Striped Silk—yd.....39c
75c 21-inch Black Peau de Cygne—yd.....47c

85c to 98c FOULARDS, 47c

All desirable patterns—plenty of polka dots, spaced figures & French patterns—in all the colors demanded—85c to 98c qualities— choice at, yard..... **47c**

69c SILK POPLINS, 39c

Very stylish, 24 in. wide—good wearing cloth—in white, pink, light blue, reseda, tan, cardinal, olive, gray, brown & 20 other good colors—during this sale at, yard..... **39c**

$2.25 Crepe Meteor, $1.59
40-inch, imported, satin-faced, plain Crepe Meteor—a very elegant costume cloth—worth $2.25—in this sale, yard..... **1.59**

$1 & $1.25 Crepe de Chine, 74c
Choice of regular $1.25 & $1.00 all-silk, 24-inch Crepe de Chine—all shades—in this sale, yard..... **74c**

85c 27-Inch Messalines, 59c
Complete line of colors, including white & black—27 inches wide—very soft & bright—always 85c—yard..... **59c**

$1.50 Bengaline Silks, 55c
Extra heavy, pure silk—27 inches wide—slightly damaged by getting damp on the selvage—good shades—$1.50 quality—yard..... **55c**

69c Striped Messaline, 43c
19-in. all-silk Messaline—with narrow white stripes—69c Silk—in this sale, yard **43c**

59c Plain Messaline, 40c
Bright, soft, all-silk, good-looking, good-wearing, 19-inch Messaline—all shades—in this sale **40c**

$1.00 Tan Pongee, 58c
Smooth or rough weave, all-silk washable Tan Pongee—$1.00 quality—27 in. wide—in this sale, yard..... **58c**

$1.50 to $2 GRAY PONGEE, 98c

Regular Suiting for traveling purposes—will not crush or spot—27 inches wide—pure Tussah silk—worth $1.50 to $2.00—yard, **98c**

59c Rough Pongee, 33c
Yard wide, heavy, rough, tan Pongee—with a little flaw here & there in the weaving—a pure silk filling—59c value—yard **33c**

59c Lining Satin, 38c
Plain 19-in., good-wearing Lining satin—in all the good shades—worth 59c—in this sale, yard **38c**

59c White Messalines, 35c
Good looking, excellent wearing, all-silk, 19-in. plain white 59c Messaline—yard..... **35c**

98c White Taffeta, 55c
A splendid 27-in. Taffeta, absolutely perfect—in white or cream—always 98c—in this sale, yard..... **55c**

59c Silk Foulards, 38c
All-silk 24-inch Foulards—in neat patterns—new shades of blue, gray, green, brown, etc.—worth 59c—yard..... **38c**

85c Messaline, 53c
Genuine Amason, 19-inch double warp, non-slip, changeable Messaline—new colors—in this sale, yard..... **53c**

Women's Silk Petticoats

$5 & $6 Values, $2.95

550 handsome Petticoats in this season's best styles—one exactly as here illustrated. Of soft messalines & soft-finished or rustling taffetas, in the newest colors. Flounces in various styles—some finished with wide accordion plaiting—others with narrow knife tucks—others with plain tailored sectional tucked or strapped flounces. Petticoats that will give good, faithful service—$5.00 & $6.00 values—Wednesday, choice, **$2.95**

Children's Spring Coats

Black & white shepherd plaid Coats with black velvet collars—lined throughout with sateen—two pockets—up to 6-year sizes—$4.50 values—Wednesday, special..... **3.75**

Children's Wool Sweaters

All-wool red & white Sweaters—two pockets—$1.50 values—Wednesday..... **95c**

Infants' Long Flannel Skirts

Prettily embroidered—scalloped edge—$1.50 values—Wednesday, special..... **95c**

Men's Night Robes

89c & $1.00 Kinds for 65c

Of cambric, muslin & nainsook—with collar or low neck—samples & broken stock lots—89c & $1.00 values—Wednesday, choice for..... **65c**

Men's $1.00 & $1.25 Pajamas, 75c

About 40 dozen in all—of nainsook, cambric & Oxford cloths—plain white, striped & figured patterns—some slightly soiled, also broken lots—$1.00 to $1.25 values—Wednesday, suit **75c**

OUR ANNUAL SALE OF

ZION VALENCIENNES LACES

is now in progress & offers you these high-quality, durable Laces at close to half their real value. Zion Laces are the best of their kind in the world—the very best Wash Laces ever manufactured. No matter how often you wash them, they come from the water practically as good as new. Actual experience has proven that they wear much longer than any other Valenciennes Laces made. During this sale we offer this season's newest & prettiest patterns of edges in all widths, with insertions to match—in two lots—yard ..... **3½c & 7½c**

Zion Laces are sold in St. Louis exclusively at Famous.
See the unique & educational exhibit in our show windows.

A UNIQUE HAIR GOODS DISPLAY

Illustrating the Development of the Art of Hair Dressing from the 15th Century Down to the Present Day

Ten wax figures, portraying the various styles of hair dressing at different periods, are now being shown in our Sixth St. window. In connection with this display attention is called to the samples of hair cuts from which all the renowned "Yvette" quality puffs & switches are made. An experienced New York hairdresser is here to introduce the latest New York & Parisian styles of hair dressing. Come & get the benefit of her advice. For Wednesday & Thursday's special selling we offer.

$7.50 New Basquette Braids for.....$3.95
$10.00 New Basquette Braids for.....$5.95
$10.00 Psyche Braids for.....$7.50
$5.00 Switches for.....$2.89
$7.50 Switches for.....$4.49
$10.00 Switches for.....$6.89
$3.00 Neck Curls for.....$1.49
$2.00 Psyche Puffs for.....98c
$4.00 Cluster Puffs for.....$2.49
$2.00 Cluster Puffs for.....98c

(Hair Dressing Parlors—Fifth Floor.)

Lace Curtains at ½ & Less

Odd pairs, 1 to 10 pairs of a kind, left from our recent great sale—at still further reductions to close them out—this season's newest productions.

$4.00 to $5.00 Lace Curtains for $1.85

Elegant French Cable Net, Saxony, Point d'Esprit, Brussels Net, Novelty Scrim, French & Arabian Novelty Lace Curtains; exact copies of handmade Lace Curtains—white, ecru, ivory, two-tone & Arabian color—worth $4.00 & $5.00—tomorrow, pair..... **1.85**

$5.50 to $7.00 Lace Curtains for $2.65

Finest quality 16-point Brussels Net, Egyptian, French Cable Net & French Guipure—also handmade Swiss, French & Arabian Lace Curtains—in the richest patterns—all colors—worth $5.50 to $7.00—tomorrow at, pair..... **2.65**

20c White Goods, 10c

Fancy lace striped, plain mercerized poplins, checked dimity, mercerized figured madras & 45-in plain Persian lawn—20c value—Wednesday, yard..... **10c**

25c White Goods, 15c

40-inch plain white Persian lawn—medium sheer quality—will launder perfectly—25c quality—Wednesday, yard **15c**

40c Dress Linen, 25c

Yard wide—all pure linen—snowy white—shrunk finish—40c value—Wednesday, yard **25c**

8½c Toweling, 5c Yard

Genuine Stevens' all-linen unbleached Toweling, wit' blue border—not over 10 yards to a customer—yard **5c**

75c Table Damask, 50c

All pure linen, full bleached Table Damask—70 inches wide—floral designs—75c value—Wednesday, yard..... **50c**

$1.50 DOZEN GENUINE CUT STAR TUMBLERS, 98c

Ten oz. size—fine quality blown glass—three large cut stars with rays—Wednesday, per doz..... **98c**

$1.50 Cut Glass Handled Nappies, 73c

Six-inch Handled Nappies—beautiful hob star, diamond & fan cutting—first quality heavy crystal glass—Wednesday, while 200 last, each..... **73c**

$13.50 Dinner Sets, $9.95

High-grade semi-porcelain in delicate white & gold festoon effect with lace & gold border decoration—100 pieces—open-stock pattern—Wednesday **9.95**

$28.00 Dinner Sets, $19.94

Light-weight Austrian china, 100-piece Dinner Sets—beautiful three-leaf clover border decoration, with gold line on edge—very dainty—new plain shape—Wednesday **19.94**

$15.00 Dinner Sets, $10.00

Graceful shape—fashioned after popular Haviland style—best American semi-porcelain—100 pieces—beautiful floral decoration & gold tracing—open-stock pattern—Wednesday **10.00**

MEN'S 25c to 50c HOSE, 18c

Included are brilliant lisle, silk lisle, gauze lisle & fine cotton quality in black, plain colors & fancy novelty patterns—25c to 50c values—Wednesday, 3 pairs 50c, or, pair..... **18c**

WOMEN'S $3.00 CORSETS, $1.65

Of mercerized batiste & light-weight coutil—high, medium & low bust—long hip & back—heavy boning—trimmed with wide lace & embroidery around top—finished with bust cord—3 & 4 pairs hose supporters attached—all sizes—$3 values—Wednesday..... **1.65**

Linoleum Bargains

THAT WILL INTENSELY INTEREST WEDNESDAY'S SHOPPERS

40c & 50c LINOLEUM, 25c

Mill ends & short lengths—5 to 18 yard pieces—good, desirable patterns—tomorrow, yard..... **25c**

60c LINOLEUM, 39c

Best & heaviest weight—splendid assortment of new patterns—60c quality—Wednesday, square yard..... **39c**

50c FLOOR FILLING, 19c

Rubber Back, Hardwood Floor Filling to go around rugs—Wednesday, yard..... **19c**

$1.35 INLAID LINOLEUM, 85c

In new tile & attractive block patterns—$1.25 quality—Wednesday, square yard... **85c**

$1.35 INLAID LINOLEUM, 98c

All sorts of new & up-to-the-minute patterns—best makes—Wednesday, square yard **98c**

65c to 75c LINOLEUM, 49c

Four yards wide—splendid patterns—will cover large rooms without a seam—Wednesday, square yard..... **49c**

Home Wares

The kinds most needed now at clipped prices—Wednesday.

90c Wash Boilers—No. 8—heavy tin with copper bottom—Wednesday 64c
"Automatic" Refrigerators—White enameled lined—side lock—golden oak finish—146 lbs.' ice capacity—Wednesday $23.00
$3.75 Lawn Mowers—14-in.—easy running self-sharpening—Wednesday $3.39
$6.00 Lawn Swings—4-passenger size—Wednesday $4.69
75c Stepladders—3 ft.—yellow pine—with bucket rest—Wednesday 49c
$3.00 Gasoline Stoves—Two-burner—low—Wednesday $1.89
$2.50 8-room Doors—Solid oak—plain pattern—Wednesday $1.89
40c Window Screens—Adjustable—23 in. high—extend to 37 inches wide 29c
25c Parlor Brooms—Five sewed 17c
$1.25 Curtain Stretchers—Adjustable size—full size—Wednesday $1.09
$1.25 Lawn Settees—Folding—nicely painted—Wednesday 89c
House Paints—Ready mixed—qt., 39c; ½ gal., 69c—gal $1.19
$2.25 Carpet Sweepers—Bissell's "Crown Jewel"—Wednesday $1.89
$3.00 Sprinkling Hose—50 ft.—guaranteed—Wednesday $2.39
20c "Gold Dust"—Large size pkg. 15c
$1.25 Smoothing Irons—"Mrs. Potter"—nickel plated—3 in set 89c

75c Bed Sheets, 54c

Ready-made, full bleached, heavy round thread quality—size 76x90 inches—patent welded seam—75c value—Wednesday, ea. **54c**

$1.35 Bed Spreads, 89c

Full size, hemmed crochet Bed Spreads—with Marseilles designs—heavy, even weave—heavy weight—$1.35 value—each **89c**

12½c Percales, 7½c Yard

Mill Remnants of yard-wide, standard Percales, in silver gray or small checked styles—desirable lengths—12½c value—while 1200 yds. last (in Basement), yard..... **7½c**

12½c Muslin, 7½c

Yard-wide, full bleached, standard brands, such as Hope, Forest Pride & Green Ticket—12½c value—Wednesday only—not over 20 yards to a customer—yard **7½c**

20 PAGES

PART TWO

ST. LOUIS POST-DISPATCH

Only Evening Paper in St. Louis With the Associated Press News Service.

PAGES 11—20. ST. LOUIS, TUESDAY EVENING, APRIL 25, 1911.—PART TWO. PAGES 11—20.

Want Ad SLOGAN No. 7

St. Louis—
Where Factories Don't Close For the Want of a "Want"
—Submitted by Smoke E. Flew.

Mr. Flew remarks: "It's up to the fireman to fire, but when the boss 'fires' a Post-Dispatch Want Ad is at work bringing in the other fellow."

PIRATES ATTACK WRECKED STEAMER IN CHINA OCEAN

In Junks and Sampans Surround Vessel and Sacrifice Lives to Get at Loot.

PASSENGERS ARE RESCUED

Ship's Officers Captured and Held Until Ransom Is Paid for Their Release.

SHANGHAI, China, April 25.—A story of the China Sea that rivals any other in its stormy history was brought into port today by the passengers rescued from the wrecked Pacific liner Asia. They told of a battle with Chinese pirates whose sampans and junks swooped down on the stricken ship as soon as she struck off Finger Island.

For hours the officers of the Asia fought the pirates, who swarmed up the sides of the ship as she lay impaled on a rock, beating the boarders back with spikes and capstan bars, and finally shooting them down as they climbed over the rail.

The natives were badly beaten and a number killed, but they returned to the attack time and again after being repulsed. A. E. Cozen, engineer of the Asia, and R. Arundel, a water tender, were captured by the pirates, but afterward were ransomed for $300. Arundel later was missed, and it is feared was recaptured. Mrs. Chen Dong Chee, wife of an Oakland, Cal., merchant, was wounded while in one of the lifeboats. There were no other casualties among the Asia's company.

700 Passengers Saved.

True to the traditions of the sea, Capt. Gaukroger of the Asia is standing by his sunken vessel, the top of whose stacks are still visible above the water. The first officer of the Asia, who brought the 60 salon and 700 steerage passengers, and the mails of the wrecked steamer, to this port, reported that the crew fired 500 rounds at the pirates Sunday and until the steamer slipped off the rock and sank on Monday. He says that the pirates are now diving for salvage, despite the fact that Capt. Gaukroger is alongside in a tug.

The Asia was running at three-quarters speed Sunday, and in some way got off her course and hit a rock off Finger Island. The rock tore her hull through the first and second bow compartments, and the water came in. It was then 5:30 in the morning, and the passengers and crew were ordered on deck. Most of them brought their outer clothing with them and hurriedly dressed as the lifeboats and rafts were put over the side.

Wireless Calls Help.

Women and children were taken first and within 30 minutes all the passengers were in the boats. Before the water reached the batteries the wireless had given the alarm, and word was received that the Chinese steamer Shaohsing was on the way. She reached the scene and rescued the passengers soon after 10 o'clock. She stood by until the America Maru arrived.

Meanwhile the crew had returned to the Asia, which had settled low in the water, and was standing by to repulse the pirates who swarmed about her in great numbers. They protected themselves from the fire of the crew of the wrecked steamer with mattresses, and when driven down one side swarmed up the other.

The mails were brought on deck and transferred to the Shaohsing, and it was while getting off the last of them that Cozen and Arundel were captured. Cozen killed two of the pirates before he was overpowered. Monday morning Cozen ransomed himself and Arundel, but for some reason the latter did not come off in Cozen's boat, saying it was overloaded and he has not since been seen.

Warships probably will be sent to recover as much as possible of the wrecked steamer's cargo.

The value of the cargo, made up chiefly of silk, is estimated at $500,000.

INDESCRIBABLE SUFFERINGS

Dumb Chills, and Other Serious Symptoms, Complicated the Illness of Miss Rutherford, Formerly of Atlanta.

"Five years ago I was caught in a rain when sick," writes Edna Rutherford of Douglassville, Tex., "and from that time was taken with dumb chills and fevers and suffered more than I can tell.

"I tried all the medicines that I thought would do me any good, and four different doctors, but got no relief, so I began to take Cardui.

"I have now taken six bottles of Cardui and am wonderfully improved. I feel better than I have in many months and am thankful for your wonderful medicine." Douglassville, Tex.

There is a reason why Cardui is so exceptionally successful in relieving women's troubles, after other medicines fail, and that is, that it contains rare herbal ingredients, which have to be imported especially from Europe and which by their specific action on the womanly organs, help to strengthen and restore them to health.

Cardui is more successful than other medicines because it is "different." It is in a class by itself. It is not a cure-all, but a woman's medicine, a tonic for sick women.

It does one thing and does it well. That's the secret of its 50 years of success.

N. B.—Write to: Ladies' Advisory Dept., Chattanooga Medicine Co., Chattanooga, Tenn., for Special Instructions, and 64-page book, "Home Treatment for Women," sent in plain wrapper on request.

U. S. ARMY Shelter Tent

Cost $3.50 To Make $1.85

White Canvas — Made in Two Parts That Button Together

Size 6 feet, 2 inches, with extension flaps, 3½ feet, height 3½ feet, width 4 feet, open at one end, along a number of tents to be joined together by buttoning; weight 4 pounds. Looks brand new and is fine condition; with poles, pegs, rope and bags complete. Cost Government $3.50 each to make. Here is your chance to get a real tent bargain; send only $1.85 and receive the greatest tent bargain ever offered.

Shelter Tent Overcoat, $2.50

Made of tan duck for U. S. Army. Has draw strings, which permits use as an overcoat. In 2 parts, each part 52 inches, weight 4 pounds. 2 parts, when buttoned together form A Shelter Tent. Price $2.50 for the 2 pieces which make 1 overcoat or 1 shelter tent.

Men's Tan Half Shoes, 95c

PRESIDENT GOVERNMENT SALE

Made for the U. S. War Dept., but never used; brand new, double canvas uppers; of best quality tanned leather throughout and lace band; solid leather soles, inner soles, heels, and counters. Will give excellent service. Price less than leather costs. All men's and women's sizes.

95c pair

Boy Scouts Take Notice! Here is your chance to get shoes, leggins, belts, caps, flags and everything else other goods of every description for less than Government contract prices. Get our free "Book of a Thousand Bargains." Sent before filing request.

ARMY GOODS STORE

[illegible] St. Louis, Mo.

Mail Orders Shipped Same Day Received. U. S. Regd. Trade Mark, St. Louis, Mo.

SLOGANS!

HERE are more specimens of the slogans sent in by readers to compete for the prize of $250 offered by the Post-Dispatch for a phrase of ten words or less to best express the advantages of St. Louis:

ST. LOUIS, the Home of Opportunity for Labor and Capital.—Thomas A. Moser, 2635A Hickory street.

St. Louis Is Not a Lottery—It's a Bargain.—Albert Ferguson, Jefferson City, Mo.

To Never Lose Be Sure to Choose St. Louis.—Mrs. Claude McMullen, 3519 S. Jefferson av.

St. Louis—Pivotal Point of Push and Prosperity.—C. H. Goldberg, 3505 Park avenue.

Seek the Golden City of Promise, St. Louis.—Miss M. Lee, 4855A Branconier place.

ST. LOUIS—Not Boastful but Eminently Resourceful.—J. Howard Goodwin, 3959 Shenandoah avenue.

St. Louis Is True Blue; We Can—We Will—We Do.—J. A. Works, 2221 Locust street.

Drive This Home—St. Louis Begets Confidence.—Garrett Wall, 4130 Shenandoah avenue.

Employment, Prosperity, Happiness—Where? St. Louis.—F. A. Erwin, 2732 North Euclid avenue.

Endowed by Nature, Developed by Man, Surpassed by None.—Mrs. E. H. A., 4124 Morgan street.

To See St. Louis Is Enough—You Will Stay!—B. Gibson, 4930 St. Louis avenue.

ILLEGAL LIQUOR SALE COSTS CAMPBELL $50

George Campbell, proprietor of Campbell's Forest Home, was convicted of violating the dramshop laws in the St. Louis County Circuit Court Monday afternoon and was fined $50. Prosecuting Attorney Mills says the conviction automatically revokes Campbell's dramshop license.

Campbell admitted that drinks were sold at his resort after the legal closing hour, but said the sales were made by a negro porter without his knowledge.

Mills said Tuesday that it is an undecided legal question whether Campbell can continue to operate his bar while an appeal from Monday's decision is pending or while a motion for a new trial is being considered.

FRIEDMAN-SHELBY OPENS NEW HOME

The formal opening of the new building of the Friedman-Shelby Shoe Co. at Washington avenue and Sixteenth street took place Tuesday. Friends of the company and customers were invited to visit the building and cut flowers were given as souvenirs to all who came.

The nine-story building is of concrete, and is said to be a model of architectural design, having all recent improvements. It will contain the offices of the company, and will be used as a store house and distributing center for the product of the company's factories.

The Friedman-Shelby Co. has been in operation more than 50 years. The sales of its product have been constantly increasing and five large factories will contribute to the distributing rooms in the building opened Tuesday.

The Post-Dispatch is the only evening newspaper in St. Louis that receives or publishes news gathered by the Associated Press.

CARL UNGAR HELD AS A MASHER ON WOMAN'S STORY

Former Assistant City Counselor Leaves Street Car When She Complains.

HE DENIES THE CHARGE

Says Nervous Twitching of Hip Caused by Sciatica May Have Led Seatmate to Object.

Carl Ungar, former Associate City Counselor, now an insurance agent, with an office in the Third National Bank Building, was docketed to appear in the Wyoming Street Police Court Tuesday on a charge of mashing.

The technical complaint was that he disturbed the peace of Mrs. Louisa Eshing of 4711 Virginia avenue.

At Ungar's request the case was continued to next Wednesday.

Ungar was arrested Monday afternoon by policemen who followed him from a Bellefontaine car on which his offense is alleged to have been committed.

Ungar is 55 years old and has grown children. His home is at 2019 Russell avenue. For many years he was prominent in Republican politics and achieved some distinction as a writer on historical and economic subjects. Until recently he was a practicing lawyer.

Pushed Her Against Window.

Mrs. Eshing told a Post-Dispatch reporter Tuesday that Ungar sat beside her in the street car and kept crowding her until he pushed her against the window. He spoke to her, trying to start a conversation, she said, and she called her husband who, with their 8-year-old boy was on the front platform.

When her husband threatened to strike Ungar, she said, Ungar apologized and jumped off the car.

Ungar was overtaken and arrested at Grand avenue and Meramec street. He was taken to the Wyoming Street Station and the Eshings followed him there.

At the station Ungar pleaded for his release.

"I am a distinguished lawyer and have a fine family," he told the police. "Think of the disgrace this will bring to me."

"Well, you are no gentleman," said Eshing.

"All right, then" said Ungar, burying his face in his hands.

After a formal charge had been placed against him, Ungar was released on bond.

Sciatica Makes Hip Twitch.

At the Police Court, while waiting for his case to be called, Ungar said to a Post-Dispatch reporter:

"I did not insult the lady. I am suffering with sciatica in the left hip. This causes my hip to twitch. I can't help it. When I got on that car yesterday the only seat vacant was next to a fat lady. There was so little room for me in the seat and my hip twitched so that I got up and hung on a strap, waiting for another seat to be vacant.

"When I sat down beside Mrs. Eshing my hip was twitching very badly. I threw my overcoat across my lap and pulled it down so as to cover my hip and keep drafts off it. A part of my coat may have fallen across Mrs. Eshing's lap, but that was unintentional.

"The twitching of my sciatic hip may have annoyed her, but I couldn't help that. When her husband came into the car I apologized to him, but he did not seem to understand. I did not run from the policemen when I left the car. I was hurrying to a doctor's office to get treatment for my hip.

Vanderbilt Opens Coaching Season.

LONDON, April 25.—Alfred G. Vanderbilt has arrived in London from Paris for his first practice coach run to Brighton today.

DAME NATURE HINTS

When the Food Is Not Suited.

When Nature gives her signal that something is wrong it is generally with the food; the old Dame is always faithful and one should act at once.

To put off the change is to risk that which may be irreparable. An Arizona man says:

"For years I could not safely eat any breakfast. I tried all kinds of breakfast foods, but they were all soft, starchy messes, which gave me distressing headaches. I drank strong coffee, too, which appeared to benefit me at the time, but added to the headaches afterwards. Toast and coffee were no better, for I found the toast very constipating.

"A friend persuaded me to quit coffee and the starchy breakfast foods, and use Postum and Grape-Nuts instead. I shall never regret taking his advice.

"The change they have worked in me is wonderful. I now have no more of the distressing sensations in my stomach after eating, and I never have any headaches. I have gained 12 pounds in weight and feel better in every way. Grape-Nuts makes a delicious as well as nutritious dish, and I find that Postum is easily digested and never produces dyspeptic symptoms."

Name given by Postum Co., Battle Creek, Mich.

Get the little book, "The Road to Wellville, in pkgs. "There's a reason."

Ever read the above letter? A new one appears from time to time. They are genuine, true and full of human interest.

JONES SECRETIVE ABOUT FOLK AND WAINWRIGHT CASE

Circuit Attorney Won't Tell What Former Governor Said as to Prosecuting Suit.

Circuit Attorney Jones, when shown an interview with former Governor Joseph W. Folk, given to a Post-Dispatch correspondent in Centralia, Wash., Monday, intimating that he would not personally try the Ellis Wainwright bribery case as a special prosecutor, declared that he had no comment to make on Folk's statement.

Jones said he had received a letter from Folk regarding the case, but did not feel at liberty to disclose its contents.

"I must refuse to discuss any phase of the Wainwright case," the Circuit Attorney said.

In his interview Folk said:

"I shall, of course, be glad to give the Circuit Attorney all the assistance I can in the Wainwright case, as I would in any case originating during my term, and as I did to Sager, my successor, in the cases that he handled.

"My engagements, however, will not permit me to take charge of the case or personally try it, unless I become convinced an imperative public duty requires that I do so. In any event, I want to investigate the present status of the case before reaching a final determination. I understand it will not come up for a month or more, and if so I will look into it when I return and confer with the Circuit Attorney."

U. S. Bank Planned in Bill.

WASHINGTON, April 25.—The United States National Bank of America, to be established in the District of Columbia, with $100,000,000 capital, is provided for in a bill introduced by Representative Fornes of New York. One hundred thousand shares of stock at $1000 each are proposed.

The Post-Dispatch is the only evening newspaper in St. Louis that receives or publishes news gathered by the Associated Press.

PHYSICIAN'S WIFE WHO IS DIVORCED

MRS. WILLIAM L. CLAPPER.

HUSBAND ORDERED OUT GETS DECREE

Court Rules It Is Desertion in Suit Brought by Dr. W. L. Clapper.

Dr. William L. Clapper obtained a divorce in Judge Rassieur's court Monday from Mrs. Beryl H. Clapper. He testified that she told him she did not love him and ordered him to leave. Consequently he packed his belongings and went away from their Waterman avenue home.

Because of the nature of the doctor's departure it was construed as desertion on the part of Mrs. Clapper and it was alleged in the petition she abandoned the doctor.

The Clappers were married May 20, 1908, by the Rev. Dr. Henry F. Bradley at the home of the wife's mother, Mrs. Stella Hoffman, 5246 Kensington avenue. They spent their honeymoon in the East and visiting Canadian points. The separation took place Feb. 25, 1910.

Mrs. Clapper did not resist the suit and was not present when it was heard. It is said she has gone to Oklahoma.

TWO GUARDS ARE DISMISSED AFTER JAIL PLOT FAILS

Letter to Prisoner Intimates They Knew of Escape Plan Which Failed.

Two guards were dismissed Tuesday by Jailer Caspar Wolf on suspicion of having been in collusion with prisoners in a plot to escape Thursday night.

Jailer Wolf would not give out the names of the guards, but declared they had been dismissed after he had intercepted a letter from William J. Kehoe, a paroled prisoner, to William Raftus, alleged safeblower, in which he declared "the guards were O K and could be trusted."

Kehoe, immediately after the letter was received, was arrested and taken before Judge Eugene McQuillin. His parole was revoked. As the result of the exposure of the plot to break jail Bruce McBridge, a trusty, has been sent to solitary confinement; Frank Johnson, under a 10-year sentence for highway robbery, has been sent secretly to the penitentiary at Jefferson City, and two others whose names have not been disclosed, have also been sent to the dungeon.

In the mail for jail prisoners Thursday were three letters for Fred Beckley, serving a six months' term. Jailer Wolf recognized the handwriting on one of the letters as that of Kehoe. He opened the letter and found inside of it another letter, addressed to William Raftus. There was a note to Beckley asking him to turn the letter over to Raftus.

The letter to Raftus, signed Pontiac, upbraided him and Johnson for "getting into that jam in the newspapers." Kehoe declared the prisoners had not been careful enough, and said he was still ready to keep his word. He then praised the two guards, and said they could be depended upon.

When Jailer Wolf confronted the guards with the statements in Kehoe's letter, they declared they knew nothing of the plot to break jail. Despite their protests of innocence the jailer dismissed them.

The plot, exposed by a prisoner, was for some outside man to place revolvers, ammunition and tools on the sill of one of the jail windows. The weapons were to be passed to the prisoners inside, who were to shoot their way out of jail, if necessary. The plan of the jail delivery was similar to the outbreak in the Jefferson City Penitentiary in 1904, when three guards and two prisoners were killed. The jail has been guarded by policemen since Jailer Wolf heard of the plot.

Held on Postal Charge.

The three alleged safeblowers implicated in the plot are United States prisoners, charged with robbing the Bremen branch postoffice two months ago. The names of two of them were withheld by Jailer Wolf.

THEIR GREAT VALUE MOST APPRECIATED BY THOSE WHO HAVE TRIED THEM

"I was afflicted with ECZEMA in the palms of my hands and between my fingers. The treatment used gave no relief and my hands were in a dreadful condition, when I was advised to try RESINOL. I began with it by applying the OINTMENT twice a day and using the SOAP when bathing. This effected a cure in less than a month. I heartily recommend these excellent preparations." writes MRS. AMY CRAIN, PRESTONIA, KY.

RESINOL OINTMENT AND RESINOL SOAP

are jewels in hygienic value and marvels of effectiveness for the purposes for which they are recommended. They are indispensable in the TOILET and NURSERY, and thoroughly appreciated by those who regard a GOOD COMPLEXION, BEAUTIFUL HAIR and a SCALP FREE FROM SCURF and DANDRUFF. Every form of SKIN disease could be cured in its incipiency by the prompt and judicious use of RESINOL OINTMENT. As an application for BURNS, SCALDS, ABRASIONS and minor INJURIES and INFLAMMATIONS of the SKIN, it is better than anything else. Both the SOAP and OINTMENT should be kept in all well-regulated households—the one for the daily bath and the other for such accidents and incidents as are likely to occur. Samples sent on request, also booklet on "Care of the Skin and Complexion."

RESINOL CHEMICAL CO., BALTIMORE, MD.

White Serge Coats

Just 50 in the entire collection; handsome full-length models; of best serge fabrics; long shawl collar effect; also in jaunty sailor collar styles; some trimmed in moire; others in self-trimmed designs; elegant models and splendid values; at..... $9.90

Kline's

509 Washington Av., Near Broadway

Handsome Silk Dresses

The continuation of our great sale of Foulard and Messaline Dresses, is the leading bargain event for Wednesday. These Dresses are made in a number of the newest styles—of pure silk fabrics in figured, striped, check and dot designs; low and high neck models; numerous trimming ideas; were made to sell for $12.50, $14.75 and $17.75—your choice without reserve..... $5.75

High-Class Tailored Suits, $16.50

$27.50 and $29.75 Values, Wednesday, at

These 3 exact styles and dozens of others on sale at $16.50

WE have just a limited number of these beautiful suits left and we place them on sale tomorrow at $16.50. These suits represent an actual saving of $11 and $13.25 to you. They're silk-lined tailor-made suits of the highest character.

These garments are the product of New York's foremost makers; their season is practically over and they took a severe loss and you'll receive the benefit thereof.

Every desirable style is represented. The jaunty short coat effect—plain tailored and trimmed; the popular 26-inch, semi-fitted effects and the new one-button and long rever styles.

The materials are serges, tropical and mannish worsteds and newest fancy novelty mixtures; white serge trimmed with wide, flat silk braid; all lined with peau de cygne silk; a good selection of women's and misses' sizes; your choice, without reserve, at..... $16.50

Choose Without Reserve at $16.50

Plume Special for Wednesday

Beautiful Willow Plumes—the regular Kline quality, which carries along the guarantee of dependability. In white and all colors, including a number of the high novelty shades which are very desirable just now; each plume in the collection represents a strong value. Plumes worth from $12 to $13.50 offered during this sale—any Plume in this selling group—for..... $6.95

ST. LOUIS POST-DISPATCH.

Founded by JOSEPH PULITZER, Dec. 12, 1878.
Published by the Pulitzer Publishing Co.
210-212 N. Broadway.

SUBSCRIPTION RATES BY MAIL IN ADVANCE
Daily and Sunday, one year.....$5.00
Daily without Sunday, one year.....$3.00
Sunday only, one year.....$2.00
Remit either by postal order, express money order or St. Louis exchange.

A DISASTROUS COURSE.

Samuel Gompers, president of the American Federation of Labor, describes the arrest of John J. McNamara as "the first act of a tragedy contemplating the assassination of organized labor."

If organized labor is ever assassinated, the death blows will not be dealt by private detectives or by the police or by employers or by capital or by the "interests." The blame will rest upon the labor leaders that have misled labor. Mr. Gompers asserts that in the arrests for the Los Angeles murders "the whole affair smacks of well-laid prearrangement." Frank Morrison, secretary of the Federation, calls the arrests "an infamous outrage." William J. Spencer, secretary of the building trades department of the Federation, suggests that the incriminating dynamite and infernal machines found by the detectives, "were placed there by the 'interests.'"

While Mr. Gompers, Mr. Morrison and Mr. Spencer were trying to establish a capitalistic conspiracy to discredit organized labor, the Chief of Detectives of the Chicago Police Department was taking the confession of Ortie McManigal, in which McManigal told the details of a dozen dynamite explosions which cost 112 lives and destroyed property worth more than $3,500,000. As the dispatches describe his confession, "he spoke carelessly of the crimes, telling how the explosive was 'planted,' how he had visited union officials and had been paid for his death-dealing work."

Mr. Gompers, Mr. Morrison and Mr. Spencer will doubtless regard this confession as a police "fake," perpetrated for the benefit of the "interests," but this much is certain: The explosions described by McManigal were not "fakes," they were real. The mangled corpses were not "fakes," they were real. Somebody committed these crimes. They all grew out of labor wars. They are all matters of record. The men who were killed did not destroy themselves in order to help the "interests" discredit organized labor, nor did the men whose property was wrecked wreck it themselves in order to cast reproach upon the unions.

Mr. Gompers and his associates have no words of denunciation for these infamous murders, but they are quick to protest against the arrest of men charged with having been implicated in the crimes. No more disastrous course could be followed by responsible leaders of organized labor. Nothing will do more to alienate public sympathy with organized labor and set back the clock of industrial progress.

In spite of many mistakes, unionism has accomplished a great work, which has hardly more than begun; but this work will never be completed if organized labor undertakes to sympathize with all the crimes that are committed in its name. The accused men in the Los Angeles case are entitled to their constitutional guarantees of a speedy and impartial trial, but if they are guilty they are not martyrs—they are murderers.

Champ Clark has been invited to visit the Philippines, but it is doubtless a stand-pat scheme.

RUDE ARE WE.

Mrs. William B. Leeds, widow of the late railroad magnate and financier, intends to cut all permanent ties on this side of the water, beginning with the sale of her New York mansion. She admits that she likes the English better than her own people, the Americans. Mrs. Leeds is so sincere in this that she desires to bring up her little son as an Englishman.

The little Leeds is described as the apple of his mother's eye. He already speaks three languages, probably English, American and the New York dialect. In the interest of sociology, international courtesy and the Monroe Doctrine, we would like to ask, "What is the matter with America, anyhow?" Mrs. Leeds, we are glad to note, supplies a clew. During her last visit to this benighted land she said she had become disgusted with the "commonness" of Americans. "They are so rude," said she.

We do not believe the "commonness" of Americans would hurt so many of our great ladies if it were not accompanied by a horrible incapacity to feel and appreciate the social superiority of those whose wealth should render them sacred.

Familiarity with the cigar box dialect is of great assistance in mastering the nomenclature of the Mexican revolution.

OUR FRIEND, THE FLY.

"Don't swat the fly! Swat its guardian." This advice comes from Prof. Forbes, State Entomologist of Illinois. It is the very latest contribution to the fly question. It restores the fly to his ancient position in our esteem. Once he was considered a harmless nuisance, an innocent provocation to displays of temper, a test of patience.

Then science stepped in to pull him from his lofty estate and demolish tradition and precedent. Presently the fly became the greatest of pests, a peripatetic bacillus farm, the purveyor of typhoid and other things. Science planned to extirpate him, and outlined a campaign. We all took a turn at admiring science, and remarking how truly benighted our ancestors were. It became difficult to understand how they ever survived, and we understood better how Darwin came to evolve that theory about the endurance of the fittest.

But science moves rapidly. Now it has gone behind the previous returns. It finds that the fly isn't bad; in fact, he has some noble qualities. Like the victims of his freightage, he is himself a victim. If there were no germs he wouldn't festoon his legs with them. So Prof. Forbes, speaking for science, says, "don't swat the fly." He is merely evidence of danger, and a warning. He comes to tell you to look to your sanitary condition. He is discharging a great public service. When he appears, don't bother him. Get a broom, a mop, a pail of hot water, a can of formaldehyde, and tackle the surrounding scenery. An ounce of formaldehyde, science declares, is worth a pound of physic.

CLARK AND FOLK.

It is early to measure the strength of the Clark boom for the Democratic presidential nomination, which seems to be hatching in Washington. Speaker Clark has made a good beginning in the chair and has developed unsuspected qualities of diplomacy and judgment. He has been steadied by a sense of responsibility. But the new Congress is young and the greater possibilities of problems to try out the man lie in the future.

But Speaker Clark and his friends may dismiss one trouble that is said to lie heavy on their minds: the indorsement of Gov. Folk's candidacy by the Democratic convention last September. That convention in no sense expressed the will or wish of the Democrats of the State with regard to their choice for the party's presidential nomination in 1912. It was a convention of candidates and party leaders called together under the direct primary law to formulate a platform for the State campaign. It was not authorized to speak for the Democratic voters with reference to the presidency. It was not called for that purpose, nor had the voters expressed any presidential preference.

The action of the September convention on the presidential nomination was a bit of political strategy. It was remarked facetiously that former Gov. Folk wanted a presidential indorsement to qualify for the lecture platform. He is now on the Chautauqua circuit, reaping the rewards of political virtue and presidential possibility. Senator Reed wanted the good will of the Folk faction for his senatorial campaign. He has a seat in the Senate. If the understanding between the friends of these two went beyond mutual good will and as much support as each could command for these specific objects, there is no record of the compact. There is a strong impression that there was no agreement extending beyond the results achieved, but Senator Reed, in view of his good words for Folk, may feel bound to put no obstacles in his way and not to support any other candidate while Folk is trying out his chances.

But Folk is not Missouri's candidate for the Democratic nomination. The choice of the State Democracy is not yet determined, and will not be until the delegates elected to a convention called for that specific purpose have taken action.

Folk's strength with the people of Missouri is a matter of grave doubt. It has not been tested since his defeat for the United States Senate by Senator Stone. Granting a full measure of the charges of fraud in that election, his best friends concede disappointment over the result. His refusal to enter the senatorial race of last year under exceptionally favorable circumstances was accepted as a confession of fear that the result might mar his presidential plans. Since then the overwhelming vote against prohibition and the growth of sentiment against the sumptuary policies identified with the Folk administration indicate a decided reaction against him. He is not now a factor in practical politics.

A wrangle among Missouri Democrats over presidential candidates may end in the thrusting aside of favorite sons and the indorsement of an outside man. Gov. Harmon, with Ohio at his back and his fine record, has an influential following in this State, and Gov. Wilson, who has redeemed New Jersey and offers an exceptional combination of sound progressiveness, courage and ability, is rapidly growing in popular good will. Marshall of Indiana is not without supporters.

The indorsement of a candidate east of the Mississippi may commend itself to Missouri Democrats as a wise act which would tend to unite the party throughout the Union.

Four distinguished statesmen are to debate the question: Which is the greater detriment to a man—whiskers or a bald head? It depends upon what is in the head.

THE GASOLINE TRAGEDY.

The verdict of the Coroner's jury at the inquest over the bodies of the seven victims of the gasoline explosion on Saturday leaves the question of responsibility for this frightful tragedy unsettled. According to this verdict, no one was to blame, and no light has been shed upon the probable cause of the accident. The grand jury should take the matter up and make a thorough investigation, to the end that if blame attaches to any person or persons, justice may be done; and that if any further precautions can be taken in regard to the storage and handling of explosive fluids, an ordinance may be passed to enforce such precautions. The danger is too great and the possibilities too tragic to permit the matter to rest without further action.

Of course, the stand-patters will argue that the "farmers' free list" is class legislation and wholly obnoxious for that reason, like all the other schedules in the tariff.

NEW JERSEY'S REFORMATION.

New Jersey as the leader of reform has a strange sound. But that interesting commonwealth has purged itself of popular contempt and stands out like a good deed in a naughty world at the end of four months of Woodrow Wilson. It has forsworn its ancient wickedness. It has shaken off its partisanship, privilege, graft and corporation rule. The Legislature whose work is just finished has a record beyond that of all its contemporaries for earnest, honest, patriotic work.

Gov. Wilson considers the most remarkable performance the redemption of every Democratic campaign pledge and the Legislature's most remarkable characteristic the subordination of partisanship to considerations of the public interest and the common welfare.

The Legislature has to its credit the refusal to send a millionaire machine boss to the United States Senate; an employers' liability and workingmen's compensation act declared to be the best yet devised; a primary and election law that is a model; an effective corrupt practices act; a public utility act that promises to solve all questions of the regulation of corporations; a cold storage regulation law; the reform of school administration, an indeterminate sentence act and a law to rectify abuses due to false weights and measures.

Of course, Gov. Wilson's was the guiding hand and the directing mind. He laid down broad policies. He interested and aroused the voters. He made partisanship seem small and cheap. He brought out the best that was in the people and so induced the Legislature to do the rest.

No Missourian can contrast this record with that of his own State without feeling humiliated. Here partisanship was uppermost and the public welfare undermost. Selfishness was the rule and party jealousy the stumbling block. And yet how singular it is that we should feel called on to compliment New Jersey over the possession of a Governor and Legislature who have done only what every governor and every legislature should do!

Polite and gallant as he is, the Baron de Constant admitted that he was not much interested in the beauty of the St. Louis girl. His only excuse was that he is married and has several children. Still, he might have said that if he had his life to live over again he would settle down on the banks of that magnificent Mississippi and spend his days in the society of a St. Louis angel. We expect such speeches from a French Baron and Senator.

Carson Taylor of the Manila Daily Bulletin is quoted with unction by the local Republican organ in praise of the effect of the Payne-Aldrich law on Philippine trade. But the one good feature of that bad law was freer trade with the Philippines. Mr. Taylor's testimony supports reciprocity.

A Massachusetts woman has invented a safety telescoping hatpin, guaranteed not to crock, peel or fade, and is now devoting her leisure to perfecting a grappling hook and traveling crane arrangement to hold a shirt waist and skirt together under the most trying circumstances.

The $50,000 paid by Huntington for the Gutenberg Bible in the Hoe collection puts the Bible at the top as the highest seller. It is always the best seller at $1, and the dollar Bible is far more useful than the $50,000 volume.

A diamond weighing 244 carats has been found in South Africa, and if it gets to the United States before it has been cut it will come in free of duty under the Payne-Aldrich law.

LETTERS FROM THE PEOPLE

Senator Owen's Answer.

To the Editor of the Post-Dispatch.

I enclose a clipping from the Post-Dispatch, quoting my question: "How can the Government control the trusts when the trusts control the Government?" You say: "It's a pretty tough question, Senator. What's the answer?" I send you the answer under separate cover—"The Code of the People's Rule."

The initiative and referendum, a corrupt practices act, publicity of campaign contributions, direct primaries, commission form of government for cities, the recall and the short ballot are necessary to put out of business corrupt machine politics, which is the chief agency through which the trusts have obtained undue influence over the governing function. ROBERT S. OWEN.

United States Senate, April 21.

Alarming Population Figures.

To the Editor of the Post-Dispatch.

About two months ago the Post-Dispatch published in its Sunday edition an article on the loss of population in the central states. I wrote a reply, giving census figures to show that the old American stock is rapidly dying out. During this week a prominent resident of Kansas, Mr. Burr G. Campbell of Topeka, gave an inteview on this subject which has created much notice in Washington. He does not give detailed figures, but asserts that the scarcity of children in counties settled by Americans is becoming alarming. Everywhere the schools are being either abandoned or consolidated. He says: "This condition is most prevalent in the principal agricultural counties of the state and notably Jewell, the leading county of the state in corn, alfalfa and hogs.

The annual decrease of children in Kansas is not peculiar to Jewell County; it is noticeable in all agricultural communities of native Americans. The up-to-date American farmers are living on $100 per acre farms, selling $1 wheat and riding in automobiles, but they are not rearing children."

The following official census figures show that Jewell County had already lost a large percentage of children 10 years ago:

1900, total native born	18,511
1900, total population	19,420
1890, total population	19,249

This shows on increase of 71 school children between 5 and 20 years, both inclusive:

1890, total	7770
1900, total	7179

This shows a loss of 591 school children. Foreigners comprised less than 5 per cent of whole, and only seven negroes were in the county. The 1910 census is not yet far enough advanced to show details.

The newspapers and magazines may explain till the crack of doom, but the figures show a disappearance of old stock Americans and the Census Bureau will confirm it. G. H. REID,
Washington, D. C.

For a City Beautiful.

To the Editor of the Post-Dispatch.

In regard to the renewed effort to induce property owners to plant trees, there is very little encouragement to beautify our streets under present conditions. Amongst these is the neglect of the police and others in authority to enforce certain ordinances by arresting and punishing the violators.

Even on our finest avenues where owners have planted trees and take pains to keep lawns and terraces in good condition what do we see? Papers of all sizes scattered profusely, gathering filth and lodging on steps, terraces, hedges and trees; ill-bred boys and girls running up and down the terraces which have just been laboriously and expensively shaped and seeded.

In order to deserve a good and true slogan our city should be made pleasanter to live in by effectually stopping: Throwing paper in streets or alleys; destroying terraces, trees or hedges; sweeping during prohibited hours; unnecessary noises.

Thorough sprinkling should also be insisted on instead of what we now get on many streets. Appeals should be made in schools and churches for everyone to help make the city beautiful.

CELTIC-AMERICAN.

The Case of Evertz.

To the Editor of the Post-Dispatch.

The fining of Evertz was persecution—not the less so because it was persecution under the forms of law. He was actually fined for curing people! The simple truth is that if the doctors could cure they would not be under the necessity of lobbying a wicked bill through a legislature. No time should be lost in amending this legislation. It is not merely an injustice to all psychological healers, but it deprives every citizen of the right to say what treatment he shall choose in sickness. Most persons who go to such healers are patients who have spent a great deal of money in paying doctors; it is a last resort; it is fortunate they are still alive to make the change in treatment. I know of an entire family who, through a wrong diagnosis of a doctor of experience and in good standing were prostrated. One died and the others narrowly escaped death. Such occurrences are common, yet people are to be forced to accept treatment in which they have no confidence.

JUSTICE.

"OH, MOSES!"

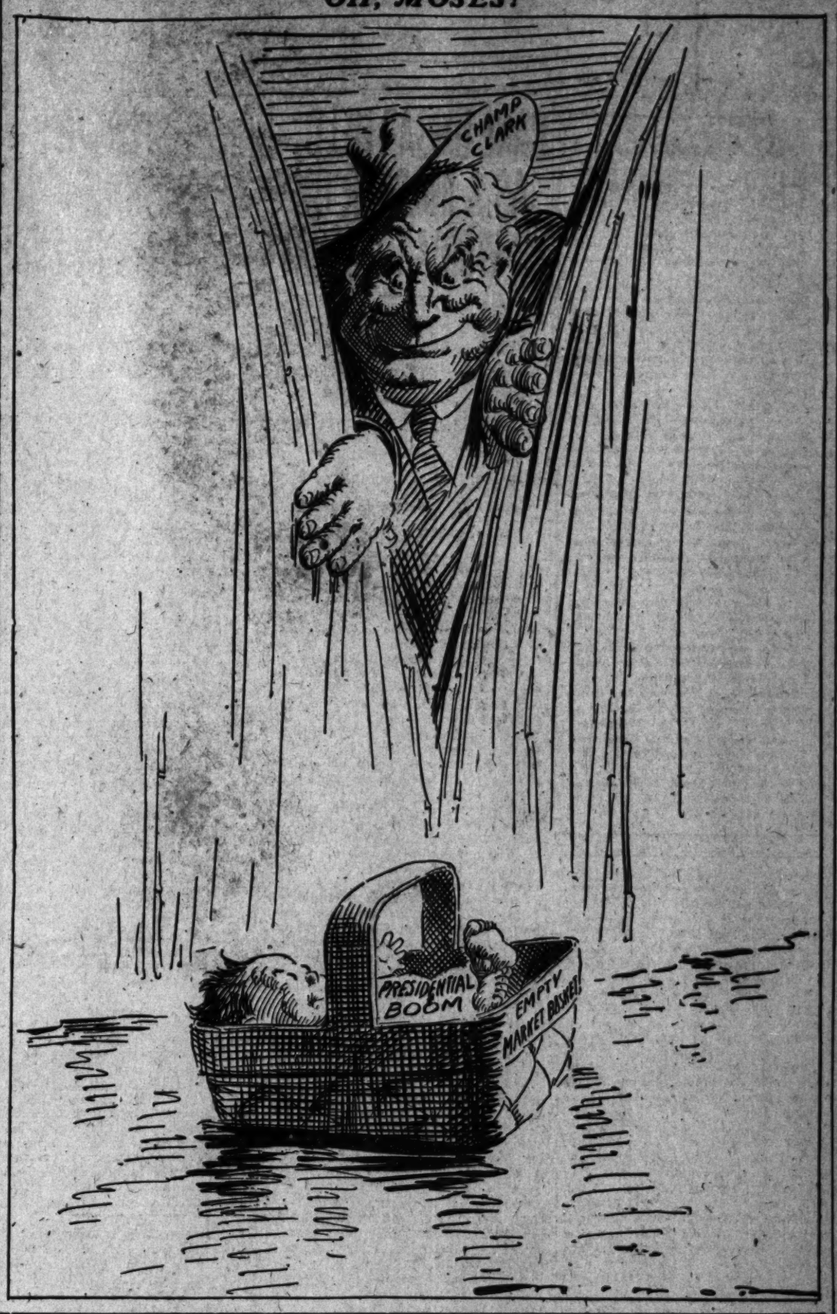

DEMOCRATIC LEADERSHIP.

From the New York Evening Post.

The most salient fact connected with the story of the bill in the present Congress is the remarkable strength of the Democratic tactics, and the high quality shown by Mr. Underwood, the leader of the party on the floor. The "farmer's free list" bill was a master stroke, and Mr. Underwood utilized it in the debate with an effectiveness that left nothing to be desired. What gives real strength to the Democratic position is that the party is grappling with a big and difficult question in a spirit that is at once courageous and practical. If there is to be an era of such leadership as that represented by Mr. Underwood, the term "practical politics" may be rescued from the ignominy into which it has fallen and recover the meaning to which it is legitimately entitled.

A FRIEND OF THE BOYS.

Strickland Gillilan in the Chicago News.

Make you a friend of the boy of today
And the men of tomorrow will come your way.
The boy of today has eyes that reach
Through all your wiles and your tricks of speech,
And sees the You that's behind the mask
You wear as you toil at your daily task.

Make you a friend of the boy of today
And the man of tomorrow will rise and say:
"We knew him of old. He was always square.
When he needs us now, he will find us there."
Make you a friend of the boy of today
That the men of tomorrow may come your way.

Qualified.

From the Buffalo Express.

"I wonder why the soldiers are in Texas?" began the patrolman, affably.

The man sitting next to him in the car appeared to be surprised. "I didn't know there were any soldiers in Texas," he said.

"Didn't know there were soldiers in Texas?" said the officer. "Say, give me your name and address. You will be wanted on a jury one of these days."

An Unconventional Bunch.

From the Chicago Inter Ocean.

Paste this in your hat! Here is the official list of the insurgent senators: Clapp, La Follette, Bourne, Borah, Brown, Dixon, Cummins, Bristow, Crawford, Gronna, Poindexter and Works. You will see them do some queer things if you watch out.

Earned the Money.

From the Louisville Courier-Journal.

There is a disposition to confound a French dealer in antiques who worked off for a big price a spurious article on Pierpont Morgan, but the popular impression will be that anyone who beat Morgan earned the money.

Sherman's Status.

From the Louisville Courier-Journal.

The American Protective Tariff League is credited with grooming Vice-President Sherman as the Republican candidate for President in 1912. All good Democrats will wish the league success.

JUST A MINUTE.

Written for the Post-Dispatch by Clark McAdams.

APPRECIATION.

(The smoke situation in St. Louis has improved wonderfully since the Wednesday Club took hold of it—News.)

IS there of late has seen the sun
Come streaming in at morn,
And like the poet thought him of
The house where he was born?
Then will he that remembers when
The pit of Beelzebub
Was scarce so black as this salaam
And thank the Wednesday Club.

✦ ✦ ✦

Does someone wake with lighter heart
For that the air withal
Is pure and bracing and the light
Is playing on the wall?
Then will he like Diogenes
Emerging from his tub
Inhale the sweet, fresh breath of morn
And thank the Wednesday Club.

✦ ✦ ✦

Do lovers sigh the brimming moon
Soft-sailing in the skies
And in its spell contrive to catch
A glimpse of Paradise?
Then will they kindly recollect
The terrible hubbub
We had to get them such a moon
And thank the Wednesday Club.

THE UPLIFT IN MISSOURI.

—Bank Advertisement in the Kansas (Mo.) Bulletin.

NOTES AND QUERIES.

Answers to Questions From Readers of the Post-Dispatch.

60.—No county bicycle license.

R. S. W.—Bedford Democrat, Neff.

ANXIOUS.—Written notice 1 month.

SLOGAN.—All slogans will be considered.

DING.—No license is required for auto school or aviation school.

MRS. ROSE.—Try writing General Land Office, Washington, D. C.

R. T.—Russian Consul-General in New York, Baron A. A. Schlippenbach.

VERY ANXIOUS.—Crude petroleum will not make the hair too greasy if used carefully.

FLORA.—Sugar, butter, fat, oil, cream, foods containing starch, are said to fatten.

MISS G.—Harry Lauder, Scotch comedian, did not appear in St. Louis summer gardens.

AUTO.—The old motor vehicle law is in effect to Aug. 1. Try writing Secretary of State.

M. N. R.—Law allows no days of grace for tenant notified to vacate. Rent must be paid.

S.—"Jumping from the frying pan into the fire" means that a change is not always for the best.

W. S.—Perspiring arm pits: Bathe them with 1 dram permanganate of potash in 1 pint soft water.

C. A.—A soldier of fortune is one who fights from love of adventure or for what he may gain by war.

A. F.—If a cat is sufficiently remarkable and deserving, it costs nothing to get her picture into the paper.

READER X.—There is in St. Louis no branch of the Mexican revolutionary party. Los Angeles and San Antonio have branches.

BAD MAT.—No such question received. The Robert Koch Hospital for consumptives is a city institution, free to all. Apply at the City Dispensary.

F. D.—In Wisconsin women are considered sufficiently intelligent to vote in school elections, and are allowed to do so, but in elections requiring no intelligence they are barred.

FRIEND OF DOGS.—Dog distemper: Heaping teaspoon table salt every morning three days. Put in unused room; give all water can drink; wait three days and repeat. Lastly, good dose of sulphur. Small dog, smaller doses.

F. T. F.—Handsomeness is the more animal excellence, beauty the more imaginative. A handsome Madonna I cannot conceive, and never saw a handsome Venus, but I have seen many a handsome country girl, and a few very handsome ladies.—Hare.

AUTO.—Drivers or chauffeurs of automobile trucks are paid from $65 to $125 a month, according to work and their ability. Their hours are indefinite, depending on season and amount of work to be done. There can be no set rule, but usually they work 10 to 12 hours a day.

M. J. C.—Coffee stains, even when the coffee has been mixed with cream or milk, may be removed by rubbing the spots with pure glycerin. Rinse afterward in lukewarm water and press on the wrong side of the fabric (either silk or wool may be so treated) with a warm iron.

L. S.—No license is needed to make wine out of native grown grapes; must be pure grape juice; no other ingredient. License is necessary for one buying of manufacturer to sell. One can without license make wine out of absolutely pure American grape juice and dispose of it at the place of manufacture, or can establish one principal office for the disposition of his product.

WM.—There is no difference between cut of officer's olive drab uniform and that of the private. If you were to become an officer, the same uniform would be proper to wear with leather pouted leggings, Colonel's trousers stripe, infantry white, cavalry yellow, artillery red. Cap, U. S. arms, 2-inch black braid. Cuff, olive drab uniform, half-inch brown braid, same material as used for coat trimming.

I. M. H.—Soldier or sailor must establish residence in good faith within six months from date of homestead entry, and must continue such residence with improvements and annual cultivation for at least one year, but after one year's residence and cultivation the soldier or sailor is entitled to a credit on the remainder of the five years' period for the term of his actual naval or military service, or if he was discharged from the army or navy from wounds or disabilities incurred in the line of duty, he is entitled to a credit for the whole term of his enlistment. Service during peace does not grant any privilege to the soldier or sailor.

H. S.—Mrs. C. writes that she was cured of night sweats in a week by placing under the bed every night a bowl of water. Sponging the body with salt water is one of the remedies. Or try sage tea, taken cold at bedtime. A 5-cent package will make tea enough to last a week or two. If you don't want the tea, here is a regular prescription: Atropbinae sulphas 1 grain, morphia sulph. 8 grains, arom. sulph. acid 2 drachms, decoc. sage q. s. ad 1 ounce; three to five drops in sweetened water every three hours at night. This is a powerful remedy and should be handled carefully and not trusted to everyone. Must be made of fresh drugs and properly compounded. Give only enough each night to stop the sweat.

BROWN.—Diet for the constipated: Rye bread, white, brown and whole wheat bread, but never new; currant cakes, parkin, gingerbread, gingernuts, oatmeal oat cake, hominy. Cooked vegetables, as cabbage, spinach, brocoli, sea kale, brussels sprouts, cauliflower, spinach, asparagus, green peas, French beans, boiled onions, boiled celery. Salads with oil, composed of lettuce, endive, water cress, onions, celery, tomato, cucumber, beet root, sorrel, dandelion, and almost any edible vegetable which leaves a large residue. Puddings, as Yorkshire pudding, Paris pudding, boiled suet pudding containing currants, jam or fresh fruit; also apple charlotte, baked apples and cream, Normandy pippins, stewed prunes, figs, apricots or pears. Fresh fruit should be taken abundantly, as figs, prunes, dates, grapes, raisins, currants, oranges, melons, apples, pears, plums, damsons, peaches, strawberries, gooseberries, currants, raspberries. (Drink water freely between meals; get sufficient exercise.)

ED.—For ants: Sprinkle with salt and kerosene. Fit shelves with tar paper under shelf paper. Place plate of pie crust, just molded, on the floor. The mixture will soon be literally swarming with them. Paint where there are red ants. Sprinkle ground coffee about the haunts of black ants. Place small quantity of green tea in closet where there are red ants, or scatter catnip; or smear runways with oil of sassafras and lay on shelves bits of cotton steeped in it; scatter cloves or gasoline there; or use tansy plant; or keep a small box of sulphur in drawers and closets; or thoroughly scald everything with alum water; or place sprigs of parsley; or sprinkle powdered saltpeter or tye goal oil or turpentine, or use parsnips in a shallow dish; or place cucumber peelings near them; or try fly paper; or mix red pepper and alum; or put peppermint tea where they are; or scald ant hills; or use borax with red pepper; or try insecticide; or put carbolic soap in all cracks and crevices; or sprinkle slacked lime on their runways; or chalk everything; or use strips of paper dipped in peppermint oil; or catch them in a sweetened sponge or take half a cake of yeast and dissolve it in a little water, then add to half cup of syrup, set the mixture around their haunts in the morning or flower pots, or try strong tea; or use powdered sugar and cream of tartar mixed; or the Roman way, to get a load, taking care that it is upon green grass.

Mrs. Goodwin No. 4 Writes a Novel On a Divorcee

Edna Goodrich Describes Her Jaunt in Literature and Says She Has Put Her Friends Into the Story. An Interview for the Post-Dispatch

By Ethel Lloyd Patterson.

ALMOST anybody can get a divorce. And many do. But requires talent, not to say genius to immortalize the episode of a novel. In fact I am not entirely sure it has ever been done before. But anyway it has been done now, and by Edna Goodrich, the one-time fourth wife of Nat Goodwin, comedian.

"The heroine of my story," said Miss Goodrich, "is—er—tall and dark. Well I suppose you might say she looks like me, although it is so difficult to describe oneself, don't you think? And, anyway, I didn't really start out to make her like me."

"An the hero," I asked, eagerly, "is he blond—er and all that, like—er—?"

"The hero is a millionaire," replied Miss Goodrich, a trifle coldly and as though her words were quite descriptive enough.

"THE name of the book is 'Mrs. Deynard's Divorce,' and I may as well tell you I have put some of my friends in it."

It occurred to me to wonder whether one referred to one's divorced husband as "a friend" or not, and then my mind became quite blank and foolish in contemplation of Miss Goodrich's charms.

She is a very gorgeous person, this woman who stepped from the ranks of the chorus to the center of the stage in one of Mr. Goodwin's plays, and incidentally into that gentleman's democratic heart and eventually upon it. She is like a very red rose, full blown and languorous. Her lips are curled petals, her eyes dew wet and deep as the deepest mystery.

"How did you happen to write this novel?" I asked.

"It was after my divorce, you see," Miss Goodrich explained. "I had nothing in particular to do—you know how it is—and I started just to amuse myself. Then I became interested in developing the thing, and eventually some of my friends saw it and persuaded me to allow it to be published. And there you are; that is all there is to the whole thing."

"But the plot," I urged—"what is the plot?"

"Dearie me, do you think I should really tell the plot?" queried Miss Goodrich. "You do? Well, then, the heroine is an actress and she is married to a millionaire, but a rather old man, you understand. She is an awfully ambitious girl"—

"Because she married the millionaire?" I suggested.

"NO," denied Miss Goodrich. "I mean ambitious in her work. She is an emotional actress, with a great deal of talent, and she does not feel her career should be ruined merely because she is married. She is very ambitious for herself; that is what I mean to say.

"Now, in the same theatrical company with the heroine is a young actor, very handsome, blond and broad-shouldered and all that."

"Yes—yes—go on!" I urged.

"The old husband of the heroine becomes jealous of the young actor," continued Miss Goodrich. "Of course"—she paused discreetly—"there was not anything in the world to which he could have been jealous rightfully. My novel is not at all sensational; not in the least like one of Mrs. Glyn's. Well, as the plot develops there is some kind of a mixup which leads the husband to believe he has grounds for divorce, and so he institutes proceedings. Of course the whole thing is straightened out toward the end, and my heroine is vindicated. I mean, you see, there was nothing at all but just admiration and friendship between herself and the young actor all along."

"AND does the heroine forgive her husband his unjust suspicions and live happily with him ever after?" I asked.

"Not exactly," answered Miss Goodrich. "You see, the husband dies. I had to make him die so that she could marry the young actor, because she really did love him all along, though she did not know it herself. I have quoted in one place a poem of Swinburne's of which I am very fond. It goes like this:

"'A month or twain to live on honeycomb
Is pleasant; but one tires of scented thyme,
Cold, sweet recurrence of accepted rhyme,
And that strong purple under juice and foam,
Nor feel the latter kisses like the first,'"

"Will we gather from the book that you do not disapprove of divorce?" I asked.

"Naturally I do not disapprove of divorce," smiled Miss Goodrich.

"I think divorce is a very good thing. Why should two people continue to live together after they have ceased to care for each other?

"I think it is quite a dreadful thing to do. And I do not think it is fair, either, for a woman's career to be ruined just because she happens to have made a mistake in her marriage. No, I am quite sure," concluded Miss Goodrich, "the thing to do is to get a divorce if your married life is unhappy. At least your work is left to you after that and you can continue it in peace of mind."

And if one does not care to continue one's work in peace of mind, of course, as a practical detail, there is always the alimony.

Original Fashions.

A New Department Conducted for the Post-Dispatch

By Mildred Lodewick.

NO. 1—The dress of oyster gray linen is made on the simplest lines, with waist and skirt in one, and a plainly fitted skirt. Three pairs of slits in the front of the waist, and on the backs of the sleeves, also in the front and back of the skirt, are hand buttonholed in white, with black satin strung through them, showing in small loops on the outside. A belt of black satin has its ends hanging one over the other on the right side, and left with fringed ends.

NO. 2—The white lingerie dress of allover eyelet embroidery forms the main part, trimmed with finer edged embroidered banding. This extends from the shoulders down the front of the waist and skirt to where a double ruffle of embroidered flouncing to match finishes the bottom. Bands of plain lingerie tucked and edged with fine insertion form a yoke across the shoulders and a band of it also heads the two embroidered ruffles. The high waisted belt line is defined by a single row of the cluny lace.

NO. 3—The suit of dark blue taffeta, with a short coat reaching to the high belt line, and closing on the side front with small gunmetal buttons, the same as trim the pointed opening on the specious three-quarter sleeves. Black and white stripe satin forms one deep rever and the collar, being used also as a band in the skirt which points up in the front, but continues straight around the sides and back. Plaitings of cream lace show under the edge of the sleeves and down the opening of the jacket in front.

No Time for Boasting.

GOV. STUART tells this:

"An Irishman and German were sitting on a pier fishing. Neither gave the other any concern. The Irishman smoked away philosophically at his clay, while the German seemed absorbed in thought or was silently expecting a bite.

"Suddenly the German fell into the water. The splash recalled the Irishman from his pre-occupation. That was all it did, however. He never made a move to offer aid to the man struggling in the stream.

"'I can't swim,' said the German as he came up.

"'I can't swim,' he shouted louder as he came to the surface for the second time.

"As he was about to disappear for the third time the German cried, heartrendingly:

"'I can't s-w-i-m.'

"'It's a mighty funny time to boast about it,' replied the smoker of the pipe."—Philadelphia Times.

Drawn for the Post-Dispatch

Let George Do It

By GEORGE McMANUS

Wives Who Have Made Their Husbands

Written for the Post-Dispatch

By Nixola Greeley-Smith.

TWO men during the presidency of George Washington were having an argument as to whether or not the victorious American General was the greatest man that ever lived. Following the usual course of such discussions, the argument grew rapidly personal.

"Where would you be today," said the advocate of Washington's historical preeminence, "if it hadn't been for Gen. Washington?"

"Humph!" retorted the doubter, scornfully, "where would Gen. Washington be if it hadn't been for the Widow Custis?"

There is a popular superstition to the effect that nothing can keep a good man down. I don't think it's always true, but admitting it, it must also be conceded that there's nothing like a long "pull" and a strong "pull" and a "pull" altogether to bring talent or merit to the surface.

And the "Widow Custis," whom we know and admire as Martha Washington, had precisely the sort of "pull" George Washington needed. She had a great deal of money and a great deal of "family"—more of both than Washington himself possessed—and the prestige of their joined fortunes was not without its influence in the selection of the then Col. Washington as Commander-in-Chief of the American forces.

Of course, influence was less direct than that of Josephine on the career of Napoleon. And this under any other conditions would have been equally true.

It is not easy to make history and keep the Ten Commandments at the same time. And Martha Washington kept the commandments strictly and left the history making to George.

The fair and fragile Josephine would have found it difficult to understand her character; and Martha, had she been in possession of all the facts concerning the charming Creole, might have classed her among persons unfit to know.

Martha Dandridge, who became by her first marriage Martha Custis, was born in 1732, and was, therefore, the same age as George Washington, whom she met at the home of a friend where the young Virginian, while riding with military dispatches, had stopped to dine. Such was the fascination for Washington of the young and wealthy widow, he spent the entire day in her society, and afterward visited her at her plantation. In 1759 she became the wife of the most famous American, and lived very happily with him until his death in 1799. Mrs. Washington survived her husband three years.

Martha Washington shared with her husband all the hardships of Valley Forge. She worked among the suffering soldiers and gave evidence of all the sturdy virtues of the Colonial wife.

Though born poor, George Washington had inherited the estates of a half brother when he met the Widow Custis, and was a well-to-do planter at that time. His marriage, therefore, was wholly disinterested, but it was undoubtedly a stepping stone to his future glory.

Couldn't Fool Him.

"DUG 'em out of th' ground?" exclaimed the old gentleman from up State, looking at the case of vases from Herculaneum.

"Yes, sir," answered the attendant.

"What, jist as they be?"

"Perhaps some little pains have been taken in cleaning them, but in other respects they are the same."

"Pshaw!" muttered the old man, turning away. "He can say what he likes; but, by gum, he can't fool me into believin' ready-made vases were ever dug out of th' ground!"—Cleveland Leader.

How Actol Saves You Clothes Money

It Gives to Those Worn, Shiny Garments a "Fresh-From-The-Store" Look. Saves You the Price of New Clothes.

Wait a minute before you throw away those coats and waists with the shiny sleeves and backs, those skirts and trousers with the glossy looking seats. Don't think because you have tried pressing, steaming and sponging in vain that there is no hope of ever removing the shine and making them fit to wear.

There is hope. It is Actol. Actol is the salvation—the only salvation—for shiny garments. Actol raises the nap that has been compressed by much rubbing against hard surfaces, such as desks, backs of chairs, etc.; restores the original color, freshens it, puts life into it, and gives the fabric that fresh look and soft effect it had when new.

Actol is a harmless non-explosive fluid—cannot hurt your hands or injure the fabric. Even where the nap is rubbed off, Actol entirely removes the shine, restores natural color and makes a tremendous improvement in the appearance of the fabric.

Sofa pillows, hangings, covers, carpets, etc., as well as wearing apparel can be renewed with Actol. It is a household necessity.

Actol is guaranteed. If it does not give satisfactory results your money will be cheerfully refunded.

Sold by all druggists in 35 and 60 cent sizes. If you have any difficulty securing it, do not accept a dangerous substitute but send the price to the St. Louis Actol Chemical Co., Delmar and Euclid avenues, St. Louis, Mo., and a bottle will be sent you.

Hay's Hair Health

Restores color to Gray or Faded Hair. Removes Dandruff and invigorates the Scalp—Promotes a luxuriant, healthy hair growth—Stops its falling out. It not a dye.

$1.00 and $5 at Drug Stores or direct upon receipt of price and dealer's name. Send 10c for sample bottle.—Poth Hay Specialties Co., Newark, N. J., U.S.A.

REFUSE ALL SUBSTITUTES

FOR SALE AND RECOMMENDED BY WOLFF-WILSON DRUG CO., EAST ST. LOUIS; G. F. MERKEL, BELLEVILLE; W. F. KOHL, ALTON; E. MARSH & CO.

A Skin of Beauty is a Joy Forever.

DR. T. Felix Gouraud's Oriental Cream or Magical Beautifier. Removes Tan, Pimples, Freckles, Moth Patches, Rash, and Skin Diseases, and every blemish on beauty, and defies detection. It has stood the test of 40 years, and is so harmless we taste it to be sure it is properly made. Accept no counterfeit of similar name. Dr. L. A. Sayre said to a lady of the haut ton (a patient): "As you ladies will use them, I recommend 'Gouraud's Cream' as the least harmful of all the skin preparations." For sale by all druggists and Fancy Goods Dealers in the United States, Canada and Europe. Ferd. T. Hopkins, Prop., 37 Great Jones St., New York.

FERDINAND T. HOPKINS Sole Proprietor. Mme. Velvalinda Velvalinda will do it.

Jungle Tales for Children

BY FARMER SMITH.

THE house where Jimmy Monkey lived was at the top of a tree. There was a parlor, a dining room, a big bedroom, a little bedroom for Jimmy, with a bathroom right off it, and then there was a kitchen; and 'round the house there was a wide porch.

The porch was very important because Jimmy Monkey used to hide cocoanuts there and throw them at Baby Baboon when he wasn't looking.

Jimmy no sooner poked his head out the window than his mother knew he was up to mischief. So she said:

"Hurry up, Jimmy, and I will give you a ride on the carpet sweeper."

Jimmy jumped down and did what his mother told him, twisting his tail 'round the pole of the carpet sweeper.

"I must break this boy of mine from throwing cocoanuts down on the Baby Baboon," said Mrs. Monkey to herself.

Then a bright thought struck her and she said:

"You stay here for a few minutes, Jimmy."

She went out on the porch and got hold of one of the cocoanuts which Jimmy had hidden there.

She poked a hole in it with a carving knife and fastened a long rubber band in one end of it and tied the other end to the porch.

Then she went back and shouted:

"Oh, Jimmy, there's Baby Baboon!"

And Jimmy rushed out so fast he did not see the rubber band tied to the cocoanut and he threw the cocoanut down. But instead of its hitting Baby Baboon it flew back and hit him in the nose. "BANG!"

"Oh, mamma! oh, mamma!" he cried, "the world flew up and hit me."

"It serves you right," said Mrs. Monkey, trying not to smile.

The Ordeal By Teapot.

AMONG the Bibaris of India world-old customs of trial by ordeal are in vogue. An article in the Calcutta Review describes some of the extraordinary mysterious methods employed.

Margaret Cotter Morison, sojourning in Kashmir, had several of her belongings stolen. The police official, when informed, resorted to the ordeal by the teapot. She says of it:

"Placing one of the scrolls in the spout of the teapot the man now explained to me that if the paper held written on it the name of the thief, the vessel would give a sign; and so, amid the breathless suspense of the whole throng, he proceeded to reel off rich-sounding incantations. We watched with all our eyes while two papers passed through the ordeal. Then, when it came to the third, the teapot with calm deliberation made a complete semi-revolution and almost fell from their hands. An exclamation of intense interest burst from the onlookers; the inspector put the paper to one side, remarking that was the thief, and the fourth was tried; with this one also the teapot swerved pointedly at the fifth it remained immovable.

"Apparently two of my servants were thieves, the policeman now told me, and their names were written on those papers. I appeared profoundly impressed, but to make the conviction more absolute I said I would like to shuffle the papers and see if the teapot would a second time give the same results. He consented and that sagacious little article jibbed at exactly the same two names as before."

A Slight Mistake.

"IT'S curious to observe," says a Maryland man, "the manner in which many illiterate persons prosper. I once had business that used to take me at intervals to a certain place on the Eastern shore. On one occasion I went into a store there, the proprietor of which could neither read nor write. While I was there a man came in—evidently a regular customer.

"'I owe you some money, don't I?' he inquired.

"The storekeeper went to the door and turned it around so that the back was visible.

"'Yes,' said he; 'you owe me for a cheese.'

"'Cheese,' exclaimed the customer. 'I don't owe you for any cheese!'

"The storekeeper gave another look at the door.

"'You're right,' said he. 'It's a grindstone. I didn't see the dot in the middle.'"—Lippincott's Magazine.

Yearned for Excitement.

WAR was waging between the two young daughters of the home, aged 12 and 8 respectively. The older child was reading, but she found time to keep up the squabbling with her younger sister.

"Button nose, button nose," she said teasingly, and she pulled that saucy turned-up member of the smaller sister.

"Tism't, 'tism't! Ouch, you hurt!" squealed the child.

"Children, children, will you stop that noise! I can't read a line," expostulated the mother. "Now, Mary, go play with some of your toys, and, Polly, let your little sister alone."

Margy retired to another part of the room, but none of her playthings seemed to afford her amusement. She gave yearning glances toward her sister, who was now intently reading. Margy could stand the truce no longer.

"Mother," she besought in a whimpering voice, "please make Sister Polly stop letting me alone."—Everybody's Magazine.

Reflections of A Bachelor Girl

Written for the Post-Dispatch

By Helen Rowland.

WHEN a man offers a girl "love in a cottage" nowadays, he usually means that he will supply the love if she will supply the cottage.

——When a girl begins to manicure a man's nails and to sprinkle eau-de-cologne on his hair, it is time for him to pick out the ushers and select his wedding coat.

——A man may admire a superior woman, but when it comes to marrying, he wants either somebody on a nice huggable level with himself, or far enough beneath him to enjoy being patted on the head.

——It seems rather egotistical of a man to want to know a lot of women, when you consider that "really knowing" one woman constitutes a lifetime education.

——After a few years, a husband's growling, like the ticking of the clock, sort of gives the house "that homelike feeling."

——Masculinity covereth a multitude of whims.

Whispers of Fashion.

FOR the coming summer wash fabrics are to reign supreme. This was the case last year, but retailers, in anticipation of the unprecedented demand, are laying in enormous stocks of all sorts of what is known as tub goods.

The assortments surpass in weave as well as design and colorings anything ever presented in this line.

For dress wear the sheer goods will hold sway, with probably the marquisettes and voiles in the lead. Dainty foulards that look very silky, organdies, batistes, lawns, dimities and various silk mixtures will, however, be strong rivals in the making up of the quaint Corday, Quaker or Puritan gown that promises to be the popular type for the 1911 season.

Stripes will lead, and anything from the hair stripe to the ¾-inch width will be fashionable, and there is a strong indication that the tiny checks which now hold second place will, before the end of the summer, rank first.

Borders, whether single or double, are a feature of the new wash fabrics, and afford great possibilities in producing effective results.

Never before have ginghams appeared in such attractive colorings as now, and among the newest lines that are being shown by manufacturers for the late summer and fall trade are beautiful semi-sheer weaves with the silk checks on colored grounds, including the desirable clan plaids.

Besides these ginghams, which are most practical for general utility wear, especially for mornings, there are the zephyrs, galateas, ripplettes and percales. For afternoon or dress wear any of the sheer fabrics are suitable either in white or colored effects. Among these are many handsome fabrics in delicate colorings and dainty weaves that are desirable for evening wear.

Do You Know About Mexico?

MEXICO is our nearest republic neighbor. The newspapers daily are full of exciting happenings there. Yet how many Americans know anything about the country? Here are one or two interesting facts to remember:

Mexico's full title is "The United States of Mexico."

It has 32 States and Territories, covering an area of 767,259 square miles.

In other words, 13 States as large as Illinois could find room within its boundaries.

All but one-fifth of Mexico's 16,000,000 inhabitants are Indians or have Indian blood. Even President Diaz is Indian.

Mexico has an army of 40,000 thousand men and a navy made up of six gunboats and several training ships and armed transports.

There are 75,000 Americans living in Mexico (10,000 in Mexico City alone), and nearly $1,500,000,000 of American capital is invested there.

The distance by rail from St. Louis to Mexico City is 2750 miles, nearly three times as far as from St. Louis to New York, and nearly a third more than the distance from St. Louis to San Francisco.

How He Judged.

"I LOVE you more than anybody in the world," she whispered, as she sat on hubby's knee, her lips close to his ear.

"Don't add hypocrisy to unfaithfulness," he responded, sternly, pushing her away.

"Why, what do you mean, dear?" she asked, ready to cry.

"You care more for some other man than you do for me!" was the bitter response. "I don't know his name, but I think he is a Chinaman."

"You must have fever dear. Do let me call a doctor." Her face was white with anxiety, and the tears were falling fast as she started for the telephone.

"No. Sit down, and explain—if you can. You wear a lock of my hair in your locket—just one little lock?"

"Yes."

"And the entire queue of some Chinaman on your head!"—Puck.

Lasts Longer Than Butter

Even the best butter is delicate—it has no natural preservatives. In the refrigerator it absorbs all the odors of other foods and easily becomes rancid.

Marigold Butterine is as pure and wholesome a week after you buy it as when it first leaves our immaculate Butterine churnery.

MARIGOLD BUTTERINE

We are actually convinced that Marigold Butterine excels the best butter in taste, in food value, in wholesomeness, in keeping qualities.

And if you'll but make the test we think you will agree that Marigold is better than any grade of butter.

Sold by the best stores in pound air-tight sealed cartons—churned only by

Morris & Company
U. S. A.

Clark Gets Blackthorn Gavel.

WASHINGTON, April 25.—An Irish balackthorn gavel that presents in its handle the curious phenomenon of a silhouette of former Speaker Cannon was presented to Speaker Clark by Arthur Reilly, son of Representative Reilly of Connecticut. The root came from Killarney and is fantastically carved.

Sixty Years the Standard

DR. PRICE'S CREAM BAKING POWDER

A Cream of Tartar Powder Made from Grapes

NO ALUM

NO MONEY DOWN

SPECIAL ONE-DAY SALE ON CREDIT

Beginning Wednesday morning at 8 o'clock, lasting for this day only, we are going to give the ladies and gentlemen of St. Louis an opportunity to secure one of the greatest bargains of the season without any cash. You can make terms of credit to suit your convenience.

Ladies' Coats

For Wednesday only you can buy and tell the clerk to charge it. Your selection from 150 of this season's Ladies' and Misses' All-wool Serge or Worsted Satin Lined Suits, all the new and popular shades; regular $20 values, Wednesday, while they last, your choice, on credit.... $10.98

Alterations Free.

Shoes—Hats

Men's Special!

Your selection from 150 Suits, all new, this season's models, all the new and popular shades; regular $18.00 to $25.00 values, for Wednesday only, your choice on credit..... $10.98

CALL EARLY TO GET FIRST CHOICE.

For Wednesday Only

HOYLE & RARICK CLOTHING CO.

810 N. BROADWAY

For Wednesday Only

BOSTONIANS

Famous Shoes for Men.

Practical, sensible, comfortable, full of snappy individuality, snug-fitting at the sides and back. Made by one of the country's most progressive shoemakers and sold in St. Louis only at our store. "Bostonians" are shown by us in a number of lasts that represent exclusive ideas in style and construction. Catalog sent on request.

$4.35 AND $4.85

Our prices for the Cross London Gloves, Leather Goods and Stationery, are the same as those asked in every city where Cross Goods are sold.

Not Best Because Largest — Brandt's — But Largest Because Best

616-618 Washington Avenue
617-619 St. Charles Street

POLICEMAN AND A SERGEANT CLASH IN STATION DRAMA

Wearer of Star Declares Bearer of Shield Threatened His Bread and Butter.

BELLIGERENTS EXCITED

Charge of Persecution Denied but Both Will Have to Go Before the Board.

Sergt. James Healy and Patrolman Paul A. Kowalski were excited when they entered the Page Boulevard Police Station, at about 2 a. m. Tuesday.

"This man says I've been nagging him and that he can prove it by the whole office force," said the Sergeant, addressing Patrolman James Lally, in charge of the desk.

"You're a liar," shouted Kowalski. "I didn't say a word about the office force, but I did accuse you of persecuting me."

"I know what you said," cried Healy.

Doubles His Fists.

Kowalski had doubled his fists and was approaching Healy when Lieut. William Tierney, attracted by the commotion, came from his office. Healy and the patrolman were in belligerent attitude when the Lieutenant stepped between them.

"What's all this about?" demanded Tierney.

"He says the office force can prove I've been mistreating him," said Healy.

"That's a lie," cried Kolawski again as he tore his star from his breast and threw it upon the desk. "He threatened to get my bread and butter and when I told him I would stand for his abuse no longer he brought me to the station. I said nothing about the office force."

Again Kowalski advanced on Healy and Patrolman Lally, running from behind the desk, led him away.

Lieut. Tierney suspended Kowalski for insubordination and ordered him and the Sergeant to make written reports of the incident.

In his report Kowalski attributed the following remark to Sergt. Healy: "You had better see your friends and get transferred to some other precinct or I'll get your bread and butter."

Healy, in his report, admitted making the statement, but placed a different construction upon it. He declared there were circumstances not mentioned by Kowalski which, in his opinion, justified the remark.

The matter will be referred to the Board of Police Commissioners Friday.

For Wedding Presents.

Splendid line of Diamond-set jewelry. Credit. Loftis Bros. & Co., 2d fl., 308 N. 6th st.; E. St. Louis branch, 254 Collinsville av.

APARTMENT HOUSE BRINGS $80,000

The Cambridge at 4917-19 McPherson Avenue Changes Hands—Other Deals.

The Cambridge Apartments at 4917-19 McPherson avenue has been purchased by the Kraus Bros. Investment Co. from the Hobar Realty Co. for $80,000.

The sale was effected through J. M. Levi & Co., a Chestnut street realty agency.

The building contains suites of six rooms and occupies a lot 107x125 feet. The apartments are all leased.

Another important transaction made public Tuesday was the sale by Charles Z. Trembly, president of the Trembly-Miller Real Estate Co., of 40 feet at the southeast corner of Locust street and Compton avenue. The transfer was made nominally.

The sale by Anna Rubelman to Washington University for $24,500 of a tract with a frontage of 175 feet on Forest Park boulevard, between Euclid avenue and King's highway was another large transaction.

HARVESTER OUSTER SUIT BEING ARGUED

JEFFERSON CITY, April 25.—Arguments were begun this morning in the ouster proceedings against the International Harvester Co. before the Supreme Court en banc. The entire day will be taken up by the array of opposing attorneys.

Judge Seldon P. Spencer of St. Louis, Judge William M. Williams of Bconville and Edgar A. Bancroft of Chicago represent the company. Attorney-General Major and his assistant, Charles G. Revelle, will make the arguments for the State.

Judge Theodore Brace, special commissioner, held the International Harvester Co. to have been organized to obtain a monopoly on the business of manufacturing and selling harvesting machinery in Missouri. This ruling is attacked by the attorneys for the company.

MRS. HADLEY'S FUNERAL

The funeral of Mrs. Alice Dean Hadley, wife of Leo G. Hadley, who died Monday, will be held Wednesday, at 9 a. m., from the family residence, 3267 Longfellow boulevard, to the Church of the Immaculate Conception, Lafayette avenue and Longfellow boulevard, and thence to Calvary Cemetery. Interment will be private.

Besides her husband, Mrs. Hadley leaves five children—Marie, Leo Jr., Mildred, Alice and Willis Hadley. She was the daughter of Mr. and Mrs. O. M. Dean and the sister of Eugene G. Dean, Mrs. George P. Heffernan, Mrs. Ralph W. Warner, Mrs. Otto Lademann and Dr. John McHale Dean.

A Clean Hit!

Made if you have your Typed Letters, Addressing, Distributing, Etc., done by DEEMS, 3d and Olive.

Wednesday Is Special Suit Day in Our

Second Anniversary Sale

Neusteter's

Washington Avenue at Seventh

Smart Clothes for Women, Misses and Girls.

All purchases made from now till May 1st will be charged on next month's bill.

$30, $35, $40 and $50 New Spring Suits

$20 and $25

The illustration shows five of the twelve styles at $20 and $25

When our buyers went into the market to buy for this great Anniversary Sale, there were many opportunities to procure at marked reductions made-up lots which manufacturers had on hand. This would not do, however, as we had determined to give our patrons the best and newest that could be had in this sale, so every garment has been made especially to our order, after exclusive designs and of materials carefully selected by the buyers themselves.

$20 for Suits worth from $30 to $40

Owing to the temporary dull season, we had these Suits made up for much less than the usual price, and then we have cut our margin of profit down until we are able to offer you in our Anniversary Sale the best Suit value St. Louis has ever known.

$25 for Suits worth from $35 to $50

There are 12 styles from which to make your selection, and every one absolutely correct; all short coats, some showing the sailor collar or roll revers, others plain tailored effects. The trimmed styles show braiding or facing of satin, and the linings are the best all-silk peau de cygne. The skirts are 2 and 4 gore button models with the raised waist line.

The materials are the best serges, satins, mohairs, worsteds and English fabrics, in shades of gray, tan, navy, black, black and white stripes and checks, as well as all white. Suits that are positive $30, $35, $40 and $50 values, **$20** *and* **$25.**

We Give, Recommend and Redeem

EAGLE STAMPS — THE STAMPS WORTH SAVING

This Remarkable Sale of

The People's $150,000 Stock

Offers you everything you need to furnish your home at a positive saving of one-third to one-half. These are notable examples of the extraordinary values offered—

$18.00 Brass Beds for $10.75

Massive design—in bright or satin finish—heavy continuous posts—⅝-in. fillers—$18.00 value—in this sale..... $10.75

$30.00 Brass Beds—for..... $19.75
$40.00 Brass Beds—for..... $29.75
$49.00 Brass Beds—for..... $35.00
$55.00 Brass Beds—for..... $39.75

Elastic Mattress

Sanitary Elastic Air Felt Mattress—best quality—worth $13.00—in this sale, now $6.75

Matting Rugs

Size 9x12 feet—many neat patterns and all excellent quality—in this sale, $1.98

Well Made $7.50 Chiffoniers, $3.90

Attractive Chiffoniers—good size—in rich golden oak finish—with five drawers—very roomy and well worth $7.50—in this sale..... $3.90

$13.50 Chiffoniers—for..... $ 7.50
$15.00 Chiffoniers—for..... $ 9.00
$22.00 Chiffoniers—for..... $15.00
$27.50 Chiffoniers—for..... $17.50

All Goods Marked in Plain Figures

MAY, STERN & CO.

CASH OR CREDIT — 12TH AND OLIVE ST. — CASH OR CREDIT

In Order to Give My Entire Attention to the

Tailoring of Suits, Coats and Garments

for discriminating women, I sold my dressmaking stock to the Grand-Leader, retaining my entire stock of Woolens, Silks and Linens.

I am now better able than ever before to cater to the best dressers of St. Louis as a ladies' tailor, devoting my entire time and attention to this as a specialty.

A. SCHUMACK

(LADIES' TAILOR),

604 and 605 Mermod-Jaccard Bldg.

Carpets Cleaned

Do You Know

Lungstras Dyeing and Cleaning Co.

Dust domestic carpets and rugs

For 5c a Yard

Central 1910. Sidney 1910.

It's a FOWNES

That's all you need to know about a SILK GLOVE

Home Mixed Cough Syrup

A splendid cough remedy can be made at home by mixing a 50-cent bottle of Pinex with granulated sugar syrup. Makes a full pint and usually stops the most obstinate cough in 24 hours.

EXCURSIONS.

REDUCED FARES — NEW YORK CENTRAL LINES

EXCURSION MATTOON, ILL.

AND WAY POINTS

SUNDAY, APRIL 30

$1 to $1.65 Round Trip

Train Leaves Union Station at 7:37 A. M. GET TICKETS AT 715 OLIVE STREET OR UNION STATION.

AMUSEMENTS.

"Wild Animals"

AN ILLUSTRATED LECTURE

By Ernest Thompson Seton

for the Benefit of

The Boy Scouts.

ODEON

Saturday, April 29, 2:30

Seats on sale at Bollman Bros.

PRICES 25c, 50c, 75c.

PRINCESS GRAND AND OLIVE. Best Seats Nightly 50c. Mat. 25c. Comp. 25c. Daily Mats. 25c

Rafael, Waiman, Mr. & Mrs. Arthur Young, Dick Cummings & Co., Guy Woodward, Scott & Wilson, 3 Rochrs, V. P. Woodward. Starting Next Sun. Summer Vaudeville and Pictures—All Seats 10c.

GEM

CHAPMAN & BURBUE

European Novelty Equilibrists.

COLVIN AND EMMANS. NEW PICTURES

AMUSEMENTS.

LACLEDE AND VANDEVENTER AVS.

TWICE DAILY, 2 AND 8 P. M.

HAGENBECK-WALLACE SHOWS COMBINED

Greatest Circus Ever Seen Here

SENSATION FOLLOWS SENSATION NOTHING LIKE IT EVER SEEN BEFORE—THE MOST COMPLETE CIRCUSES AND MENAGERIES.

SEE The Cake-Walking Elephant. Trained Wild Beasts. The Most Wonderful Acrobats, Aerialists and Riders.

GET SEATS QUICK

Reserved Chairs and Admission Tickets on sale at Bollman Bros. Piano Co., 1120 Olive st.; at same prices charged on the show grounds.

OLYMPIC POP. MAT. WED., 25c to $1.00

EVERALL & WALLACH INTRODUCE Victor Herbert and Henry V. Hobart's MUSICAL COMEDY

WHEN SWEET SIXTEEN

NEXT MONDAY—Sam S. Shubert presents ALFRED D. NORMAN'S SCHOOL OF OPERA

WILL O' THE WISP

CENTURY TWICE DAILY. Matinees—10c and 25c. Evenings—25c, 50c, 75c. THIS WEEK

HOWES TRAVEL FESTIVAL

King Edward Shooting Pheasants, The Roosevelt Dam, Indo-China, Switzerland, India, Yachting at Cowes, Modern Railroad Construction, Many others. Change of Programme Weekly.

Forest Park HIGHLANDS

THE BIG PLACE ON THE HILL.

PHENOMENAL VAUDEVILLE

TWICE DAILY, RAIN OR SHINE.

Cavallo's Band Concerts

FREE ADMISSION TO GROUNDS TILL 6

AMERICAN Matinees Wed. & Sat. 15-25c. Tonight. Best Seats. 15-25-50-75c.

THE HOUSE NEXT DOOR

WITH WILLIAM V. MONG

Next Week—"Father and the Boys."

OCEAN STEAMERS.

CUNARD Piers foot West 14th street, N. R. Offices 24 State Street, N. Y., opposite Battery.

Largest, Fastest, Finest Ships. Wireless Telegraph. Submarine Signals

MOST EXPEDITIOUS ROUTE LONDON, PARIS, BERLIN, VIENNA

DIRECT via FISHGUARD

Fishguard and Liverpool.

MAURETANIA May 5, 9 A. M. — LUSITANIA May 16, 9 A. M.

Queenstown—Fishguard—Liverpool.

CARONIA May 6, 10 A. M. — CAMPANIA May 17, 10 A. M.

GIBRALTAR ALGIERS GENOA NAPLES TRIESTE FIUME

*Calls either Madeira or Algiers. For complete itineraries see extended sailing list. Sailings noon.

Ultonia	May 11	June 28	Aug. 17
*Saxonia	May 18	July 5	Aug. 24
Pannonia	June 1	July 20	Sept. 7
Carpathia	June 15	Aug. 3	Sept. 21

MONTREAL QUEBEC LONDON

Regular Sailings of Steamers Carrying One Class Cabin (II) and Third-class Passengers only.

T. P. Harrington, Gen. S. W. Agent, 219 N. Tenth St., S. W. Cor Olive St.

St. Lawrence Route to Europe

LESS THAN FOUR DAYS AT SEA

White Star-Dominion ROYAL MAIL STEAMERS

Montreal—Quebec—Liverpool

"Laurentic" and "Megantic"

Largest and Most Modern Steamers in the Canadian Service. Large accommodations for First, Second and Third Class.

Sailing in conjunction with the Popular Twin-Screw Steamers "Teutonic"—"Cymric"—"Dominion"

Carrying One Class Cabin passengers (called Second Cabin). Comfort at moderate rates. Also Third Class passengers.

Apply Company's office—ROBT. E. M. BAIN, S. W. Pass. Agt. Both phones. 5th and Locust sts.

NORTH GERMAN LLOYD

Meals a la Carte without extra charge. Wireless and Submarine Signals.

LONDON—PARIS—BREMEN

Express Sailings Tuesdays. Fast Mail Sailings Thursdays.

Gibraltar, Algiers, Naples, Genoa

Sailings Saturdays. Connections by Company's Steamers for Egypt, India and Far East. Baltimore-Bremen Direct. One Class Cabin Steamers Wednesdays.

OELRICHS & CO., Gen. Agents, N. Y. City. Central National Bank Bldg. Sole Agents.

The Post-Dispatch is the only evening newspaper in St. Louis that receives or publishes news gathered by the Associated Press.

AMUSEMENTS.

SHUBERT Pop. Mat. Tomorrow. 25c, 50c. Elevators to All Floors. Henry W. Savage Offers Henry KOLKER in the Greatest Success of the Year. "The GREAT NAME"

SUNDAY, MAY 7TH

Inauguration of the Summer Season. THE JOSEPH SHEEHAN ENGLISH GRAND OPERA COMPANY

GARRICK Nights 15c to 50c. Mats. Best Seats, 25c. Special Souvenir Mat. Today, Tuesday. "A GILDED FOOL" Nat. Goodwin's Greatest Success.

IMPERIAL TONIGHT—10c, 20c, 30c, 50c. 25c MAT. TODAY 25c. WILLIAM JOSSEY IN LENA RIVERS. Beulah Poynter's Success. NEXT SUNDAY MAT.—"THE DEVIL."

HAVLIN'S EVENINGS, 10-20-30-50c. 25c Matinee Daily. Caught In Mid-Ocean. FOUNDED ON THE CELEBRATED DR. CRIPPEN MYSTERY. Next Sun. Mat. BUFFALO BILL JR.

DELMAR BEAUTIFUL Admission 10c. Children Free. RIDES, CONCESSIONS AND VILLA. FERULLA BAND. Concerts Aft. and Eve. Tonight Miniature. FREE AND MOVING PICTURES IN DRAMATIC THEATER

OCEAN STEAMERS.

Your Vacation Trip Arranged For You

12 Days on Land & Sea—Including Berth & Meals on Ship. $70

Choice of all rail lines from St. Louis to New York or New Orleans, thence in palatial 10,600 ton

Southern Pacific Steamships

TO NEW ORLEANS or NEW YORK

Choice of rail lines home.

Stop Overs at New York, New Orleans and other points.

Send for interesting literature to

J. G. LOWE, General Agent, 903 Olive St., St. Louis, Mo.

HAMBURG-AMERICAN

London—Paris—Hamburg

Cleveland Apr. 27, 6 a. m. (Bulgaria, May 4) Pres. Grant....April 29 Cincinnati, May 6. Hamburg direct. 1st class only. *Calls at Plymouth and Cherbourg. Direct Service Philadelphia-Hamburg. Tourist Dept. for Trips Everywhere.

AROUND THE WORLD ON AN OCEAN LINER

TWO CRUISES by the steamship "CLEVELAND" (17,000 tons) The first to leave New York, Nov. 4, 1911. The second to leave San Francisco Feb. 17, 1912. HAMBURG-AMERICAN LINE, 90 Office, 94 Pine, 95 Pine, or Local Agents.

Duration 110 DAYS COST $650 Including All Necessary Expenses Abroad and Ashore.

SCANDINAVIAN-AMERICAN LINE

10,000 Ton Twin-Screw Passenger Steamers direct to Christiania, Christiania, Bergen, Norway, Sweden and Denmark. C.P. Tietgen May 4, Hellig Olav May 18, Oscar II.... June 8. All Steamers equipped with Marconi Wireless. First cabin, $75 up; second cabin, $45. A. E. JOHNSON & CO., 1 Broadway, N. Y. Or Local Agents.

AMUSEMENTS.

NEW COLUMBIA

Sixth and St. Charles. THE WORLD'S BEST VAUDEVILLE. 3:15 and 8:15 P. M. Daily.

ALICE LLOYD

England's Foremost Diminutive Musical Comedienne.

LEW SELLY In a Convulsing Burlesque of Miss Lloyd.

Nederveld's Monkey Kleis & Vinton, Lawton, Lester & Co., Three Musical Keanes, Bros. & Dorris, Fleming & Mora, AVIATION.

LILLIAN BURKHART & CO. 15-25-35-50c. Best Seats, $1.00. Reserved. Phone—Olive 1087. Next Week—Sharon Lynn, in "Baby."

Gayety: The Home of Burlesque. A Refined, Refreshing Entertainment. FAMOUS CRACKER JACKS. FRIDAY AMATEUR. Next Week—BON TONS.

STANDARD The Home of Burlesque. Two Performances Daily. POPULAR MAT. TODAY—BOTH PERFORMANCES. SAM DEVERE'S OWN COMPANY. ELMER WALTERS, STUTZ & BERRY, DAVE ROSE, THE DANCE DIVERSION. NEXT—YANKEE DOODLE GIRLS.

BASEBALL TODAY Home Stands at 3:30 NATIONAL LEAGUE PARK Cardinals vs. Pittsburg

BASEBALL—TENPINS

LIVE SPORTING NEWS AND COMMENT

RUNNING BOXING

CLARKE'S CHANCE TO WIN FLAG IS UP TO PITCHERS

With Good Twirling Support Pirates Have Opportunity to Repeat 1909 Triumph.

ONE CHANGE IN THE TEAM

All the Old-Timers Are Trying to Put the Pittsburg Crew at the Top Again.

LIKE so many teams in the big league races, the success of the Pirates this season depends largely on what the pitchers do. With the proper support from the slabmen the Pirates stand a good chance of repeating their 1909 triumph in the National League.

To date Manager Fred Clarke has been depending largely on Babe Adams, the hero of the 1909 world's championship series with the Tigers; Howard Camnitz and "Lefty" Leifield. He has chosen to let these men do most of the hurling in the majority of the games played thus far.

They constitute a formidable trio of flingers, but they cannot shoulder the entire pitching burden. Manager Clarke has other twirlers in camp and some good-looking ones, too, but as yet they have shown little if anything. Kirby White, the red-headed right-hander, is expected to lend valuable assistance as soon as he rounds to form.

Leever Has Not Signed Up.

Sam Leever, the veteran flinger, has not signed a contract as yet. He was carried last season, although he competed in but four full contests. He would again be pensioned this season but for the fact that he expressed a desire to be traded to some club where he could be worked oftener. He will likely swing in line later.

While Leever is still out in the cold, "Deacon" Phillippe, another veteran, is with the club and apparently in good form. He pitched but five full games last season, but is again ready to serve as Clarke's rescue man.

Of the young pitchers, Clarke has seen little. Will Pressy, the St. Louis boy obtained by the Pittsburg team from the Kewanee (Central Association) team, is not with the Pirates this trip. Pressy and Pitcher Malloy, whom the Pirates obtained via the waiver route from the Browns, are the lone stay-at-homes. Clarke wants to get a better line on Pressy, Malloy, Nagle, Perry, Gardner, Steele and Hendrix before doing any more pruning.

Flynn Is Now a Catcher.

The lone change among the regulars of the Pittsburg crew over the one which played here last season and finished third in the National League race is at first base. Fred Hunter, a product of the Kansas City (American Association) team, has supplanted Jack Flynn as the team's first sacker. He is said to be the best man for the position in several years, according to his teammates.

George Gibson, of course, is the club's first catcher. As his aids he has Simon and Flynn, the latter did first base duty last season. Pat O'Connor, who warmed the bench for several seasons, has been sold to the Kansas City Club, but refuses to report. He wants to play in the East and despite the fact that George Tebeau offered to assume his Pittsburg contract, he is lingering in New England.

With Vincent Campbell on the retired list, Carey is the only extra outfielder Manager Clarke is carrying. He is well fixed with extra infielders, with McKechnie and McCarthy as members of the squad. The old timers of the club appear to be in good condition and with the proper support from the pitchers, promise to worry the leaders in the present baseball Marathon in the National League.

MILLER AND MIKE MAY PLAY TODAY

The Cardinals and Pirates of Pittsburg are scheduled to play the second game of their series at League Park Tuesday afternoon, starting at 3:30 o'clock. Bob Harmon will probably be Manager Bresnahan's pitching selection. Howard Camnitz or Kirby White may twirl for the Pirates.

It is probable that Miller Huggins will resume his place at second base, while Mike Mowrey is recovering from his severe cold and may get in the game.

"Special,"

Ask for "Special" Hermitage Bourbon at all first-class bars, hotels and cafes. This whisky is too old to be bottled in bond and is the finest in the world—nothing added—nothing taken away—guaranteed and bottled by the distillers. W. A. Gaines & Co., Frankfort, Ky., exclusively for H. L. Griesedieck Distilling Co., distributors, St. Louis, Mo

SEVEN CHICAGO MEN FOR M. A. C. CLASSIC

Dr. C. W. Hasett, athletic director at the M. A. C., received a letter from Sidney Hatch, the great little Chicago distance runner, Monday in which Hatch says that he will bring seven men with him to St. Louis to compete in the annual M. A. C. marathon to be held over the Freeburg, Ill., to the M. A. C. course Saturday May 13. Hatch says that Pellivant, winner of the race last year, is coming back from the other side of Chicago and he does not know how many men will enter with the "Hillman."

He will be afraid of local runners respecting Hasett to allow them to cover the full 25 miles and yards Sunday from Freeburg. It is intended that they should cab up that in spins, but he told them to go ahead and make the trip if they wanted to and he would take care of them.

The squad will leave St. Louis on the Illinois Central at 7 a. m. Sunday and the race will start at 9 a. m. It will take the men about 3 hours to cover the course, the exact distance is 25, 385 yards, established by Joe Brisben two years ago.

Problem of the Absent Heads Proves Case for a Doctor, Not S. Lupin

Mystery of Afflicted Brownies, Put Up to the Famed Deteckative, Turns Out to Be Merely a Dislocation of the Cranial Matrix.

IT was by the merest chance that the famed unraveler of the tangled skeins of clew and evidence, Sherlock Lupin, accompanied by myself, happened to be at the Cadillac Hotel, Detroit in time to afford the great deteckative another chance to exercise his wonderful talent for deduction.

It was perhaps 6 o'clock Monday evening when a disheveled man, wild-eyed with excitement, forced his way past the bellboy who had shown him the room and confronted Lupin. Instinctively he seemed to select the master mind at a glance.

"Sir," he began, all but breathless, "I learned of your presence here from the hotel manager, who suggested you might be of assistance not only to myself and associates, but to the bereaved families of three estimable men. If you solve the riddle you may name your price—even a season pass."

"What is the riddle, Mr. 'Rickart?" calmly inquired the Thinker. Then, as the visitor showed a disposition to express astonishment at the intelligence which could read an identity not yet revealed, he waved his hand: "Please proceed."

"Here's the trouble. Three sound, healthy men, employes of my employer, suddenly, with no hint of calamity, became headless. Apparently no outside agency had any part in the affair—no signs of violence were visible anywhere. But their heads had gone. We want you to solve the mystery."

"BE more explicit—under what circumstances did this happen?" inquired the master mind somewhat testily.

HA! HERE'S HOW THE FOUL DEED WAS DONE!

"Since you know my name, you must know that my position is secretary of the St. Louis American League Baseball Club. In connection with my duties I was at the Detroit Baseball Park Monday afternoon, at fifteen minutes past 5 p. m. Our team was behind and we needed several runs. It appeared that we were to get them, for Austin, first up, singled and Murray walked. With two on base Laporte lifted an easy teaser, 15 feet back of third station, which Moriarity of Detroit ran over to catch. He dropped the ball.

"At that instant the heads disappeared—lost in a second. There was a brief flurry about the bases; all three men were put out and when the dust cleared away the catastrophe was apparent to those in the stands. ALL THREE MEN HAD LOST THEIR HEADS!"

The Thinker tapped his fingers reflectively together as he asked:

"Moriarty dropped the ball, you say. That made the play what your umpire calls an infield out. Laporte, therefore, had no business making a try to hold first base. I take it."

"Yes, sir."

"Laporte's move confused Murray and Austin, who thought they were forced off their bases."

"Yes, sir."

"And it was in the ensuing mix-up that the crime was committed."

"Precisely."

The dread scourge of the criminal world drew a writing pad over to him and wrote a few words thereon. Folding the paper carefully, he handed it to the bewildered secretary, saying:

"I think this will ease your mind as to the solution of this problem. May I wish you a good afternoon?" and he politely bowed the bewildered "sec" into the corridor.

* * *

AFTER ALL IT WASN'T THEIR HEADS THEY LOST.

"THESE sort of persons," remarked Lupin as he settled down to his evening paper, "are eminently a drawback. They are wasters of capital—of that capital which is the scarcest of all commodities—the mind. The absurdity of his asking one to explode cerebral protoplasm in the solution of what, with a little thought, he would have known did not come in my province."

"But it seems to me he has afforded you an opportunity for exercising your brain. How did you reach a conclusion as to the gentleman's identity?"

"My dear sir, there's only one person in the world who thinks so much of a baseball pass as to offer it as a reward; and that's a club secretary."

"Well, and what was the course you advised him to pursue, in that note, relative to the men who lost their heads in the game?"

"I wrote the following address:

"DR. REESE,
"Youngstown, Ohio."

It was a minute or two before I saw the point—then it dawned on me. It was not a deteckative, but a bonesetter that was needed to restore the Browns' heads.

Bliss Bumps Hunter, Letting Roger in With Winning Run in Eleventh

IT required eleven innings, but the Cardinals finally got on a winning streak, with the Pirates of Pittsburg as the victims in Monday's game at Leagu Park Monday. Bresnahan, Koney & Co. landed on the right side of a 6-to-5 score.

Despite the fact that two young and inexperienced players were performing in the infield and that Manager Bresnahan used three different twirlers, the luck smiled on the League Park contingent, and Albert ("Lefty") Leifield, a St. Louis boy, suffered defeat.

Opposed to Leifield were Harry Sallee, off whom the Pirates obtained nine of their eleven safeties. Grover Laudermilk and Jakie Geyer. The last named went in in the tenth round with the score tied, and consequently is credited with the victory.

There was lots of hitting on both sides, and this, with the fact that the two teams alternated in the lead, provided one of the best contests of the season on the Vandeventer avenue green.

The eleventh inning proved the big one from a Cardinal standpoint. With the score five all at this stage, Bresnahan, who caught part of the game, and later shifted to second base, started the rally with a single to right center. He moved to second on Oakes' sacrifice. Jack Bliss, who went behind the bat when Bresnahan went to second base, tapped to Leifield.

"Lefty" fielded it cleanly and passed the ball to Hunter. The ball got to the bagman a moment before Bliss did. However, the recruit blocked the Californian's way and there was a collision. Bliss Umpire Finneran had waved Bliss out, but after the mixup Hunter fell to the ground and dropped the ball.

Bresnahan had moved to third on the play and when the ball rolled away from Hunter, Roger chased in with the sixth and winning run.

Hunter was pretty badly shaken up in the mixup and was assisted to the clubhouse by his teammates. Bliss gave Hunter a terrible jolt. Still it was unavoidable inasmuch as Hunter blocked his path. It could not be called unclean baseball in the face of the cleanness of the score.

Due to the fact that the Cardinals tallied three runs in the opening round, the Pirates faced an uphill fight from the start. Hauser started the run-getting for the Cardinals by hitting a single to left. Ellis attempted a sacrifice, but instead laid down a perfect bunt. Smith moved them up on a sacrifice.

Koney finally got the ball safe. He slammed it into the right field seats for a home run, Hauser and Ellis scoring ahead of him. Big Ed's drive was a long one. It was by far a swifter and greater wallop than the one Frank Schulte of the Cubs put in the same seats Sunday.

Some of the ground was made up by the Pirates in their second. Wagner got a Texas Leaguer in left and when McGeehan made a wide throw to Koney after taking Ellis's return, Honus moved to second. Miller was thrown out by Bresnahan. Hunter followed with a hit to right center and Wagner tallied.

After Wilson put a base knock in left, Gibson fouled to Koney. Hunter and Wilson moving up after the catch. Leifield helped matters for his team by putting a single in center. Hunter scored, but Wilson was prevented from tallying the tying run on Oakes' perfect throw to Bresnahan.

The score stood 3—2 until the sixth when Sallee received a terrific thumping, causing Manager Bresnahan to bench him after the round had finished and the Pirates had tallied three runs.

Leach opened the session by hitting a drive down the left field line for a home run. Clarke singled to center and scored on Wagner's triple to Ellis' territory. Miller put up a sacrifice fly to McIver and the "Flying Dutchman" tallied after the catch.

Hunter got the third extra base drive off Sallee in this session, a triple to center, but was cut down at the plate on Wilson's roller to Hauser.

Oakes open the seventh with a scratch single. Bliss, who got in the game at this stage, batting for McGeehan, popped to Hunter while Grover Laudermilk, who relieved Sallee after the sixth, lifted to Wilson. Hauser was hit by a pitched ball, which shoved Oakes to second. Ellis then drove a single to left and Oakes tallied. Hauser tried to move to third on Clarke's throw to the plate but was cut down on Gibson's pass to Byrne.

It was tied up in the ninth, however, when with one out, Koney singled to right and chased to second when Wilson fumbled the ball. McIver, who got his first hits—three—since getting in the pastime, subbing for Evans, singled to center and Koney trotted over with the fifth and tying run.

Manager Bresnahan again presented a patched up team. Wallace Smith reported his ankle O K and went to third base. Incidentally he made a play on Hunter that couldn't be beaten, even by Mike Mowrey. Hauser returned to shortstop while McGeehan played second until Bresnahan did duty there after the seventh. McIver again subbed for Evans in right.

Laudermilk pitched three innings. He allowed one scratch hit but walked a batter, hit another, turned loose a wild pitch and caused Bliss to cut loose a passed ball all in one round. Still the Pirates were unable to score.

Jakie Geyer did well in the two sessions he worked. He allowed one hit and passed one batter.

Wagner got two hits. One was a triple and another a single, both off Sallee. He faced Laudermilk and Geyer but was unable to put the ball safe. The big German, however, played a great fielding game. In the ninth he prolonged the game by gathering in a roller that had been deflected from Laudermilk and tossed Ellis out.

Sallee hit in hard luck in the second. He slammed the ball in the right field seats, but the drive went foul by about a yard. Then Harry struck out.

Ennis Oakes made the star fielding play of the game. With Geyer pitching in the tenth, he chased in and grabbed Clarke's liner at his shoe tops while on the full run. It was a circus catch.

William F. Finneran, the newest member of President Lynch's umpire staff, made his bow to St. Louis fans. He gave the base decisions while Charley Rigler called the balls and strikes.

HAMILTON'S GOOD GAME IS SPOILED BY TRIPLE PLAY

Tigers Kill Trio at a Time or Browns Would Surely Have Been Returned Winners.

DETROIT, Mich., April 25.—But for a triple play, the Browns would surely have bagged the second contest of the series from the Tigers here yesterday. However, the triple demise executed by George Moriarty and Ownie Bush, helped crimp the St. Louis aggregation by a 7 to 6 score, after the Browns had come within one run of tying by scoring four runs in the ninth.

The triple play came in the eighth. With the Browns trailing, 5-2, Jimmy Austin started the rally with a single to right. Murray kept up the good work by waiting out Pitcher Lively and drawing a base. With his team far in the rear, Laporte didn't try to sacrifice, but attempted to kill the ball. The result was a high pop that sailed over Moriarty's head. He backed up for and camped under it, only to drop the ball. Under the rules, Laporte was out for hitting an "infield fly." However, when Moriarty dropped it, Austin and Murray had started to advance. Moriarty recovered and threw the ball to Bush. He tagged Austin between second and third, and then chased over and put the ball on Murray, who was approaching the middle pillow, making three deaths in rapid succession. Laporte, who was automatically out, confused the runners by taking possession of first, to which he was not entitled.

Earl Hamilton, the left-hander from the Joplin (Western Association) team, held the Tigers to four hits. He made a favorable impression and but for the triple play and errors by his teammates would undoubtedly have been the winner. Hamilton was opposed by another recruit, Jack Lively.

President Navin and Manager Jennings of the Tigers were so favorably impressed with Hamilton's work that they announced that they would consider a deal with President Hedges for First Baseman Ness if Hamilton formed the St. Louis end of the bargain.

While Hedges is here presumably to obtain Ness or most any of the other Detroit players, no deal has been turned and if Navin and Jennings expect Hamilton for the young first baseman they will be sadly fooled. Hamilton is with the Browns to stick, according to Manager Wallace.

WASHINGTON TENPIN EVENT OPENS MONDAY

The entry list for the Washington inaugural scratch and handicap tenpin tournaments will close Wednesday night. The tournament will open next Monday. The handicaps will be allotted on a 75 per cent handicap basis, the same as the recent city tournament, and a large entry is expected. There will be prizes for both the handicap and scratch competitions. Entries can be sent to George Qualey, southeast corner Eighth street and Washington avenue.

It is expected that 50 teams, composed of members of the Royal Arcanum League, will enter a Royal Arcanum tournament, which will open on the De Soto-Olive alleys on May 6. The tournament will be a 75 handicap affair.

TODAY'S TABLE OF

NATIONAL LEAGUE.
Standing of the Clubs.

CLUB.	W.	L.	Pct.	Win.	Loss.
Philadelphia	8	1	.889	.900	.800
Chicago	6	3	.667	.700	.600
New York	4	4	.500	.556	.444
Pittsburg	4	4	.500	.556	.444
Cincinnati	3	4	.429	.500	.375
Boston	4	6	.400	.455	.364
CARDINALS	3	6	.375	.444	.333
Brooklyn	2	7	.222	.300	.200

Tuesday's Schedule.

Pittsburg at St. Louis.
Chicago at Cincinnati.
Philadelphia at Brooklyn.
Boston at New York.

Yesterday's Results.

Cardinals, 6-13-2; Pittsburg, 5-11-3 (11 innings). Batteries—Sallee, G. Laudermilk, Geyer and Bresnahan and Bliss; Leifield and Gibson.

Boston, 3-4-0; Brooklyn, 0-8-1. Batteries—Pfeffer and Graham; Schardt, Ryan and Bergen and Erwin.

Cincinnati, 7-9-2; Chicago, 4-10-2. Batteries—Burns, Suggs and Clarke; Pfeister and Archer.

Philadelphia, 4-6-0; New York, 1-9-1. Batteries—Rowan and Dooin; Wiltse and Meyers.

AMERICAN LEAGUE.
Standing of the Clubs.

CLUB.	W.	L.	Pct.	Win.	Loss.
Detroit	9	1	.900	.900	.800
New York	8	3	.714	.729	.625
Washington	4	3	.571	.625	.500
Boston	4	4	.500	.556	.444
Cleveland	5	6	.500	.545	.455
Chicago	4	6	.400	.455	.364
BROWNS	3	8	.273	.333	.250
Philadelphia	3	6	.250	.333	.222

Tuesday's Schedule.

Browns at Detroit.
Cleveland at Chicago.
Washington at Philadelphia.
New York at Boston.

Yesterday's Results.

Detroit, 7-6-2; Browns, 6-10-5. Batteries—Lively and Stanage; Hamilton and Clarke.

Cleveland, 5-7-2; Chicago, 2-5-4. Batteries—Krapp and Smith; Lange, Scott and Payne.

New York, 5-11-15; Washington, 2-6-2. Batteries—Quinn, Caldwell and Sweeney and Blair; W. Johnson and Alnsmith.

Philadelphia, 5-12-0; Boston, 1-5-1. Batteries—Plank and Thomas; Karger and Carrigan.

FIRST TRIPLE PLAY OF 1911; IT COST BROWNS VICTORY MONDAY

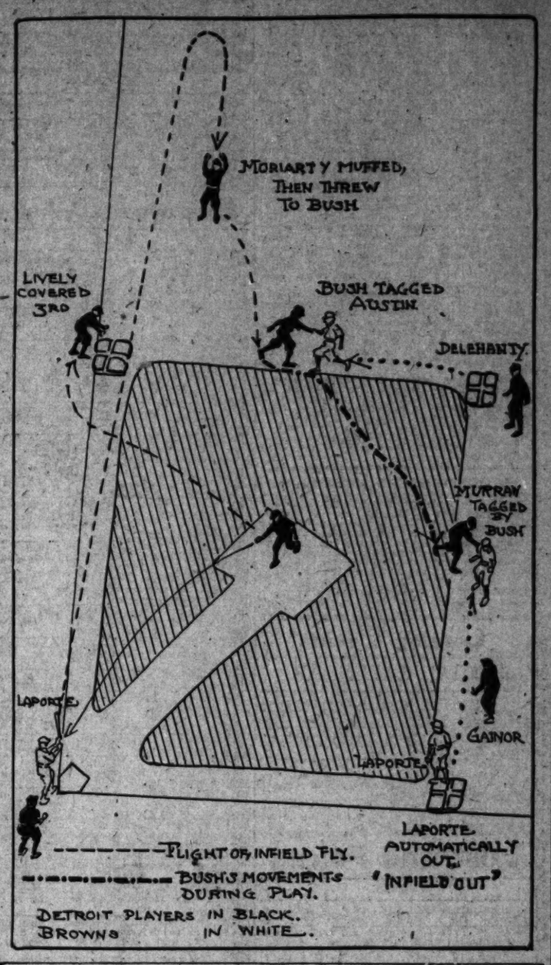

WRAY'S COLUMN

LATEST IN BATTING STYLE.

FRED CLARKE has his batters doing the unusual. Instead of "crowding the plate," the generally approved form at the rubber, Pittsburg's hitters, to a man, stood a full bat length away from the rubber, jumping in at the ball with the pitch. Wagner stood so far away that it seemed impossible for him to pick off one that cut the outside of the rubber. But he culled two hits during the game, one a shrieking thing that tore down the left foul line for three bases.

Pittsburg players formerly were of those attacking theorists who held to the "crowding" theory. Yet Clarke's later idea is not without its viewpoint. In this position batters who are weak on the "high inside" ball have a better chance to land. The change, however, presupposes a good eye for curves and all sorts of pitching, as the batter must guess every ball intended for the outside edge of the plate and step in to meet it.

* * *

Few would be found to condemn Pitcher Hamilton of the Browns if he brought suit against his teammates for noncupport.

* * *

OFF-DAY FOR PIRATES.

PITTSBURG'S showing was not of the pennant variety in the first game here. There was a strong tendency on the part of the men to throw away the ball on the slightest provocation. On more than one occasion, when the pressure of the Cardinals' attack grew warm, the wildness of the tossing was inexcusable.

Nevertheless, it's a pretty sweet infield the Pirates own right now. Hunter can be filed down as to rough edges, after which Byrne, Wagner and Miller will do the rest. The great "Hans" is as great as ever, as he demonstrated more than once during the contest.

* * *

BYRNE NOT HITTING.

THE St. Louis men with the Pirates did not show well. Byrne had six chances to hit and did nothing, while Leifield's game was anything but a good one. The mystery of it all was that Clarke permitted Lefty to stay in as long as he did. The St. Louis southpaw will have to show improvement to be used regularly through the coming hard season.

* * *

GRIFF NO TRADER.

CLARKE GRIFFITH needs only one more straw to convince him for life that Fate never intended him as a trader. If Fred Beebe should make good for Philadelphia the Red manager's cup of bitterness ought to be about full. For, as a result of that winter's trade, he sees the beneficiary of that deal, Philadelphia, at the top of the National League heap, with the men traded going at great guns. Every box score shows Lobert and Paskert doing most of the heavy work on attack; while Rowan, one of the pitchers Griff let go, is winning his games.

But there's little danger that Beebe will become a world beater at this late day, Griff, so dry your eyes. Fred is too frail to stand the gaff in the big league. He tried it for St. Louis a couple of years; and for Cincinnati still another season; that ought to tell the tale of Frederico.

* * *

Cincinnati fans have unearthed a conspiracy to keep the club from winning the pennant. We would fain arise to the point of information: "Is a conspiracy necessary?"

* * *

Did you say they cannot come back in baseball? Forget Jimmy Callahan, who is yet merely a possibility, and fix your eye on Earl Moore, who is pitching for the Philadelphia Nationals. Nine years ago Moore led the American League pitchers. He dropped out of the big league running for two years. Here he is again, with a great prospect of leading the National pitchers.

* * *

JEFF IN NEW YORK.

Within the railway station high
He stood alone, alone,
The negro porters hurried by
And never even stopped to eye
That mass of brawn and bone.
Just one old friend had come to greet
The sad wayfarer there,
No band was waiting in the street;
No cheering mob fell at his feet;
No fireworks filled the air.
Alas! alas! for greatness fled!
Alas! for Fortune's frown!
The fickle public turned its head
And didn't care a single red
When Jeffries came to town.

—J. J. O'K.

You are Judged By The Collar You Wear—Be Square With Yourself

A SOILED collar destroys your entire appearance, wear

LITHOLIN WATERPROOFED LINEN COLLARS

The best year-round investment you can make. Permanently clean—a damp cloth does the work. Fine domestic finish. Saves $16.60 a year in laundry bills.

Collars 25c each, Cuffs 50c a pair

At your dealer's, or by mail on receipt of price

The FIBERLOID CO. 7 & 9 Waverly Pl. New York

LITHOLIN

M'KINLEY-YEATMAN GAME IS ON TODAY

The McKinley and Yeatman High School baseball teams will meet in their annual interscholastic league game at St. Louis U. Park Tuesday afternoon. The game will be called at 3:30 o'clock. The teams are about evenly matched, although McKinley is a slight favorite.

McKinley lost to Central High last Saturday. Yeatman defeated Soldan last Saturday. Baldwin, who will probably pitch for Yeatman Tuesday afternoon, returned the Soldan team to 1-2-3 order for the first six innings of the game and did the same thing in the eighth inning. Beers, who will pitch for McKinley, is also a good pitcher. He had Johnny Bender's St. Louis U. huskies breaking their backs trying to hit his curves until he weakened near the end of the game.

He has had more work since, however, and should be able to go the route against Yeatman.

CENTRAL'S CATCHER ON HOSPITAL LIST

Jack Pradley, the star catcher of the Central High School team, will be missing from the lineup of the Grand avenue aggregation for a week as the result of an injury to the small finger of his right hand, received in the game with the McKinley High School team last Saturday.

A foul tip tore the ligament in the small finger, but he wrapped tape around the member and gamely resumed his position behind the plate for the remainder of the game. At first it was believed the finger was broken and it was put in splints. Bradley will be missing from the games with St. Louis University Thursday and Yeatman High School next Saturday morning.

HUESTON BEATEN IN 12-HOUR CUE MATCH

NEW YORK, April 24.—Sam Lazarus of Pittsburg defeated Thomas Hueston of St. Louis, 500 to 456, in an endurance three-cushion billiard match, last night. It took Lazarus 12 hours and 35 minutes to score the 500 points.

Cardinals to See Show.

The members of the Cardinals will be the guests of the Olympic Theater management at Thursday night's performance of "When Sweet Sixteen."

M'FARLAND GETS FINE OFFER TO BOX MATT WELLS

British Fight Club Mentions $5000 and Expenses; Theatrical Graft in Sight.

NEW YORK, April 25.—"There is no occasion for me to hurry to accept the offer to box at the National Sporting Club in London with Matty Wells, the English champion lightweight. I have until May 1 to accept the offer or to decline it. Before I give a final answer, I wish to have the opportunity, if it is accorded me, to come to some arrangements by which I can box the winner of the Wolgast-Hogan bout, which will take place Wednesday night."

In these words Packey McFarland spoke relative to his intention of going abroad to fight Wells for the championship of England. He was sitting in his dressing room at one of the local theaters, preparing for his exhibition when he gave voice to the words:

"I have been offered $5000 by the National officials to meet Wells, with $500 expense money and two round-trip tickets on the steamship. But flattering as that offer is, I see no hurry to accept it, for the reason that I wish to take on the winner of the Wolgast-Hogan bout. I am willing to make 128 pounds for Hogan at 3 o'clock if he should prove the winner, or 124 pounds for Wolgast at the same time in the event of his winning.

3-CLUB TOURNAMENT NORMANDIE FEATURE

A freak golf tournament is scheduled by the members of the Normandie Golf Club Saturday. Sixteen players to be selected by a committee will compose each man to be allowed only three clubs.

This is for the purpose of allowing some of the members to make good some of their boasts as to what they are capable of doing with certain sticks.

After the tournament there will be a meeting of the members to take action on proposed amendments to the by-laws of the club.

MRS. BRITTON MAY COME TO LIVE HERE

Mrs. Schuyler P. Britton, owner of the Cardinals, returned to her home in Cleveland Monday, after seeing her team in the five opening games at League Park. Mrs. Britton was accompanied by Mr. Britton and their young son. It is said that if Mrs. Frank de Haas Robison and Mrs. Britton can dispose of their large residence in Cleveland that they will make their future home in St. Louis. Mrs. Britton is expected to return after the team makes its first Eastern invasion.

¶ A man's appearance helps him a whole lot in "getting in right."

¶ —or it hinders him a lot.

¶ It depends on the appearance. And the appearance depends on the garments. And the garments depend mostly upon the tailor.

¶ We're dependable tailors. That's why most of St. Louis' men of prosperity and prosperous appearance wear our tags in their garments.

¶ Our unusually satisfying and gratifying tailoring service is worth your investigation.

MacCarthy-Evans-Von Arx Tailoring Co.,

620 Olive St. The P. O. is opposite Phones, Main 3178; Central 344.

The Post-Dispatch is the only evening newspaper in St. Louis that receives or publishes news gathered by the Associated Press.

A CASCADE HIGHBALL

The addition of water—plain or carbonated—is the severest test of whisky quality. The rich, smooth mellowness of a Cascade Highball is but another most convincing proof of the superiority of Cascade Whisky.

Original bottling has old gold label

GEO. A. DICKEL & CO., Distillers
Nashville, Tenn. 39-6

DAVID NICHOLSON GROCER CO., Distributer.

DEATHS.

BEINKE—Entered into rest on Sunday, April 23, 1911, at 6:45 p. m., Marie Beinke, relict of August Beinke and dear mother of F. William Beinke, Mrs. John Baumer, Mrs. Henry Knitter, mother-in-law of Mrs. F. William Beinke (nee Busack), John Baumer and Henry Knitter, and our dear grandmother, after a lingering illness, at the age of 65 years and 7 months.
Funeral on Wednesday, April 26, at 1 p. m., from family residence, 2710 North Tenth street, to the Independent Evangelical Protestant Church, Thirteenth and Tyler streets, to the New Picker Cemetery. Friends are respectfully invited. Deceased was a member of the Ladies' Society of the Independent Evangelical Protestant Church.

BELK—Entered into rest on Monday, April 24, 1911, at 1:45 a. m., Norman Belk, beloved son and brother, grandson, of Mr. and Mrs. Christian Hermann, and our dear nephew, after a brief illness, at the age of 8 years and 5 days.
Funeral Wednesday, April 26, at 1:30 p. m., from family residence, 2320 Salisbury street, to Sacred Heart Church, thence to Calvary Cemetery. Relatives and friends are invited to attend. (c)

CAPPELLE—Entered into rest Monday, April 24, 1911, at 6:30 a. m., after a short illness, Julius Cappelle, beloved husband of Marguretha Cappelle (nee Guttmann), and dear father of William, Julius Jr., Louise and Elsie Cappelle, and dear father-in-law of Minnie Cappelle (nee Stengermann), and grandfather, at the age of 71 years 11 months and 24 days.
Funeral will take place from family residence, 1118 Wyoming street, on Wednesday, April 26, at 2 p. m., thence to Ebenezer Church, thence to New St. Marcus' Cemetery. Relatives and friends invited to attend.

DANAHY—Entered into rest on Monday, April 24, 1911, Daniel Danahy, dearly beloved uncle of Ella Hayes, James and Michael J. Danahy.
Funeral will take place from Hetlage's undertaking rooms, 907 Chouteau avenue, Wednesday, April 26, at 1:30 p. m., to St. Malachy's. Interment in Cavalry Cemetery.

DAVID—On Monday, April 24, 1911, at 4:30 p. m., Abraham David, husband of Priscilla David (nee Lieber), father of Mrs. Mace Ensel, Henry, Julia, Natalia and Minnie David.
Funeral from residence, 4619 Morgan street, Wednesday, April 26, at 2 p. m. Please omit flowers. (c)

GOULD—In El Paso, Tex., April 21, 1911, Martha Gould, beloved wife of George A. Gould.

GRIVET—Entered into rest on Monday, April 24, 1911, at 10:35 a. m., Lee Grivet, dear son of Lee and Mathilda Grivet (nee Hermann), aged 5 years 8 months and 10 days.
Funeral from family residence, 7907 Minnesota avenue, Wednesday, April 26, at 2 p. m., to SS. Peter and Paul's Cemetery. Interment private. (c)

HADLEY—Departed this life on Monday, April 24, 1911, Alice Dean Hadley, wife of Leo G. Hadley, aged 42 years 5 months and 6 days, beloved mother of Marie, Leo Jr., Mildred, Alice and Willis Hadley, second daughter of O. M. Dean and Mary Dean, and dear sister of Eugene G. Dean, Mrs. George F. Herbermann, Mrs. Ralph W. Warner, Mrs. Otto Lademann and Dr. John McHale Dean.
Funeral from family residence, 3247 Longfellow boulevard, Wednesday, April 26, at 8:30 a. m., to Church of Immaculate Conception, Lafayette avenue and Longfellow boulevard, thence to Calvary Cemetery. Interment private.
Rochester and New York City papers please copy. (c)

HARVEY—Entered into rest on Monday, April 24, 1911, at 1:30 a. m., Margaret Harvey, beloved wife of John Harvey, and dear mother of Thomas and Richard McGettigan, and dear sister of Bridget Barrett and aunt of Mrs. Jack Douthett, Mrs. Mary Murphy, Mrs. Kate Lynch, Mrs. George Roberts, Richard and Thomas Barrett.
Funeral from the residence of her niece, Mrs. M. Murphy, 5557 North Market street, on Wednesday, April 26, at 1:30 p. m., to St. Edward's Church, thence to Calvary Cemetery. Friends invited to attend. (c)

HENNIX—Entered into rest suddenly, on Monday, April 24, 1911, at 6 a. m., Frank Otto Hennix, dearly beloved husband of Caroline Hennix (nee Peterson), and dear father of Olga, Hereda and Harry Hennix, aged 34 years.
Funeral Thursday, April 27, at 2 p. m., from residence, 1113 Paul street. Deceased was a member of Scandia Lodge No. 67, K. of P., and Swedish National Society. (c3)

HOWLAND—Entered into rest Monday, April 24, 1911, at 1 a. m., Katherine Howland (nee Berger), wife of the late John C. Howland, mother of Anna M. Howland, and sister of John G. Berger and Mrs. J. Vollmer (nee Kanne), at the age of 46 years 2 months and 27 days.
Funeral will take place from Meiner's Undertaking Co. funeral parlors, 1100 Cass avenue, Wednesday, April 26, at 8:30 a. m., to St. Joseph's Church, thence to Calvary Cemetery.
Kansas City (Mo.) papers please copy.

KELLY—Entered into rest on Saturday, April 22, 1911, at 5:20 p. m., John J. Kelly, beloved husband of Bridget Kelly (nee Carr), and dear father of Thomas, James, John and Mrs. Catharine Haute, Mrs. Dora McHale, Mrs. Florence Reams and Mazie Kelly, and brother of James, Lawrence and Mary Kelly, after a brief illness, at the age of 54 years.
Funeral Wednesday, April 26, at 8:30 a. m., from John C. Bensiek's Sons funeral parlors, 1134 North Sixth street, to St. Patrick's Church, thence to Calvary Cemetery. Friends are respectfully invited. Deceased was a Member of Century Court No. 26, Tribe of Ben Hur. (c3)

KENDALL—Entered into rest Tuesday, April 25, 1911, at 12:30 a. m., Thomas A. Kendall, beloved husband of Leah Kendall (nee Marshall), and father of William N., Melinde, Charles A., Lucille, Walter E. and Roy L. Kendall, aged 58 years and 8 months.
Funeral on Thursday, April 27, at 2 p. m., from residence, 4229 Meramec street, to New St. Marcus' Cemetery. Relatives and friends invited to attend. Deceased was a member of Oak Hill Lodge No. 248, I. O. O. F. (c3)

KUSSENBERGER—Entered into rest on Tuesday, April 25, 1911, at 9:15 a. m., Loretta Marie Kussenberger, beloved daughter of Elisabeth Kussenberger (nee Stecker), and dear sister of Victoria Cervantes (nee Kussenberger), aged 11 years and 7 months.
Funeral from family residence, 3948 Iowa avenue, on Wednesday, April 26, at 8:30 a. m., to St. Thomas of Aquin's Church, thence to SS. Peter and Paul's Cemetery. Interment private. (c)

MEYER—Entered into rest on Sunday, April 23, 1911, at 12:30 p. m., Alfred Lange Meyer, beloved son of John H. and Ida Meyer (nee Lange), and brother of John H. Meyer Jr., Maria L. and Rosa M. Meyer, and our dear grandson and nephew, at the age of 2 years 11 months and 8 days.
Funeral from residence, 1321A Magnolia avenue, Tuesday, April 25, at 2 p. m. Interment private. Please omit flowers.

MILLER—Entered into rest, after a short illness, Monday, morning, April 24, 1911, William Montgomery Miller, beloved husband of Elisabeth H. Miller.
Funeral from his late residence, 4328 Delmar boulevard, Wednesday, April 26, at 2 p. m. Interment at Bellefontaine Cemetery. (c3)

DEATHS

REHM—On Monday, April 24, 1911, at 5:10 p. m., in his sixty-second year, George Rehm, beloved husband of Emma Rehm (nee Plitt), and father of Arthur, Frank, Walter and Elsie Rehm.
Funeral Wednesday, April 26, at 2 p. m., from residence, 2620 North Twenty-first street.

REILLY—On Monday, April 24, 1911, at 11:50 a. m., Dr. William Reilly, beloved husband of the late Charlotte McEnnis Reilly, and dear father of Charlotte Eliza Reilly.
The funeral will take place on Wednesday, April 26, at 8:30 a. m., from Culver & Kelly's funeral chapel, 1414 North Taylor avenue, to St. Ann's Church, thence to Calvary Cemetery. Please omit flowers. Deceased was a member of St. Patrick's Council No. 4, K. O. F. M. (c)

RIEPE—Suddenly, on Sunday, April 23, 1911, William Riepe Jr., son of William and Anna Riepe, and our brother and brother-in-law, aged 34 years.
Funeral Wednesday, April 26, at 1:30 p. m., from family residence, 4001 Florissant avenue. Relatives and friends invited. (c)

ROWER—Entered into rest on Tuesday, April 25, 1911, at 2 a. m., George H. Rower, beloved husband of Mrs. Minnie Rower (nee Gerking), dear father of Edna and Mabel Rower, beloved son of Mrs. Charlotte Rower (nee Brickenkamp), and brother of William F., Henry, Fred and Mrs. Minnie Sperry (nee Rower), son-in-law of Mr. and Mrs. Fred Gerking, member of Bentonian Aid Society and Typographical Union No. 8.
Funeral from family residence, 3037 North Twentieth street, Friday, April 28, at 1:30 p. m., to Zion's Cemetery. Friends and relatives invited to attend. (c4)

SCHAEFERING—Entered into rest in the name of Jesus, this morning, April 25, 1911, George G. Schaefering, beloved husband of Emma Schaefering, and dear father of George, Emma, Walter and Erwin Schaefering, after a lingering illness.
Funeral arrangements will be made later.

SCHWAB—Tuesday morning, April 25, 1911, Max Schwab, at his residence, 4466 Westminster place.
Due notice of funeral will be given.
Memphis and New York papers kindly copy. (c)

SCHRAGE—Entered into rest Monday, April 24, 1911, at 1:30 a. m., Margaretha Schrage (nee Lobbeck), beloved mother of Rev. Hy. Schrage, Elizabeth Dinges (nee Schrage), Sister Mary Hyronimo, N. D.; Anna Stellern (nee Schrage), Minnie Albes (nee Schrage) and Joseph Schrage, and our dear mother-in-law, grandmother, great-grandmother and aunt, at the age of 80 years 7 months and 21 days.
Funeral from family residence, 2355 Adams street, on Wednesday, April 26, at 8:30 a. m., to St. Nicholas' Church, thence to Calvary Cemetery. (c2)

SCHULTE—On Sunday, April 23, 1911, at 7:30 a. m., after a brief illness, Frank William Schulte, dearly beloved son of Bernard and Anna Schulte (nee Hemker), and dear brother of John, Benedict and Joseph, Julia, Anna, Anthony and Clemens Schulte, aged 21 years 9 months and 18 days.
Funeral from family residence, 3605 North Twenty-fifth street, on Wednesday, April 26, at 9 a. m., to St. Augustine's Church. Interment in Calvary Cemetery. Friends invited. Deceased was a member of St. Augustine's Benevolent Society, Young Men's Sodality and the Gesmolder Club.

SCHULTHEISS—At 11:55 p. m., Sunday, April 23, 1911, Casper Schultheiss, after a lingering illness, dear father of George, Christ, Edward Schultheiss and Mrs. Annie Ponath, and our father-in-law and grandfather, aged 74 years 5 months and 24 days.
Funeral Wednesday, April 26, at 2 p. m., from late residence, 4425 North Broadway. Relatives and friends invited.
Rockford (Ill.) papers please copy. (c2)

SCOTT—Entered into rest on Saturday, April 22, 1911, at 9:30 p. m., Michael Scott, beloved husband of the late Helen Scott, and dear father of Mrs. Maggie Stoffer, Mrs. Della Griffin, Mrs. Katherine Solari, John and James Scott.
Funeral from family residence, 4318 Cote Brilliante avenue, Wednesday, April 26, at 8 a. m., to St. Matthew's Church, thence to Calvary Cemetery. Friends invited to attend. (c)

STOCKHOLDERS MEETINGS

STOCKHOLDERS MEETING—Office of the Standard Adding Machine Co., St. Louis, Mo., April 25, 1911.—The annual meeting of the stockholders of the Standard Adding Machine Co., for the election of nine directors and the transaction of such other business as may come before the meeting, will be held at the office of the company, 3701 Forest Park Blvd., St. Louis, Mo., on Tuesday, May 9, 1911, at 10 o'clock a. m.
DANIEL G. SILVER, president.
F. X. CRAFT, secretary. (c10)

Coming Events

SOCIAL CALENDAR

DON'T miss the beautiful glassware souvenirs given free to ladies every Wednesday night at 18th St. Theater, 1800 S. 18th.

EUCHRE this evening; beautiful hand-painted china; also attendance prize. Mrs. Hazel. 3516 Missouri.

EUCHRE, Tuesday, April 25, 8 o'clock. Knights of Columbus Hall; proceeds for Catholic boarding house. Fine, near Grand, for young business women.

EUCHRE, at Hibernian Hall, 3619 Finney av., April 26, at 2:30 p. m. All the prizes to be hand-painted; tickets, 50c. (68)

Lost and Found

LOST

AUTOMOBILE LICENSE—Lost, No. 904, St. Louis. 419 N. Euclid. Forest 5280. (c)

BEAUTY PIN—Lost; gold; set with pearls. Between Juniata Theater Saturday evening. Finder please notify 6371 O'Fallon av. and receive reward.

BELT PIN—Lost; gold, with large amethyst set; reward. 4837 Norfolk.

BROOCH—Lost, cameo, large, and leaf set with pearls, on Natural Bridge rd. or Bremen av.; return to 3906A Palm st.; reward. (3)

CHAIN AND LOCKET—Lost, initials M. D. H., in Clark school or between there and 5255 Vernon av. Return to above address and receive reward.

COLLIE—Lost, black and white; reward. 4314 Oregon. (2)

CUFF BUTTON—Lost; gold; letter S; West End. Phone Miss Sharkey, Bomont 288; reward.

CUFF BUTTON—Lost, $2.50 gold piece, on Bellefontaine car between Lami and Washington; reward. Aug. Broadbeck, Glendale 40 or 43 Union Market.

DIAMOND STUD—Will gentleman who found diamond stud on Cass car, 5 p. m. Saturday, kindly return same to 241 Dickson, as he is known; no questions asked; reward.

DOG—Lost; collie; reward. Return 3508 Gravois.

DOG—Lost, yellow and white Scotch collie, with white around the neck, white feet, with brown star in forehead. Alex. Bianchis, 112 Vine st. (3)

DRESS—Lost, navy blue silk, at Famous Baseball Game, Monday. Liberal reward if returned to 928 Rutger.

HANDBAG—Lost, leather, on Broadway, about 5600 north. Buchholz, 4546 N. Broadway.

HORSE—Lost, bay, speck in one eye, ears split on top; call Bridge 18. Bert Pindland; liberal reward.

LAVALIERE—Lost, Monday, between 18th and Salina on Shenandoah, or on Bellefontaine car. Return 2017 Shenandoah.

LICENSE—Lost, city, No. 2855, on Natural Bridge rd., Sunday; return to 5306 Delmar; reward. (c)

MESH BAG—Lost; with money and key; on Broadway car; please return, 2680 S. Broadway, and receive reward.

MONEY—Lost, $481, between Lafayette and Gravois odeon, Gravois and Jefferson, and check for $38 and some cents; liberal reward; return to 2610 Allen av.

MONEY—Lost, about $600, between Washington av. and the Terminal Station and the Carr st. ferry; finder will be liberally rewarded. 2d and Abbott sts., Venice, Ill.; inquire at the city hall at Venice. (c)

PANSY CUSHION—Lost; worked; in Bellefontaine car; liberal reward. Call Tyler 2991.

PIN—Lost; amethyst; at Creve Coeur Lake or on car returning from lake, Sunday. Reward if returned to 6227 Wells av.

PIN—Lost, C. & C. College pins; probably on Saturday; Tower Grove, Grand or Olive car; reward. Phone Sidney 2412.

PIN—Lost, in front of Woman's Club, cameo matrix, set in square-shaped band of gold; reward. 5700 Washington st.

POCKETBOOK—Lost in St. Louis or East St. Louis; $38. Box H-146, Post-Dis.

POCKETBOOK—Lost, gent's bill, black, on Marcus, between Kennerly and St. Louis; reward. 4762 Kennerly; Delmar 3221L.

POCKETBOOK—Lost, containing papers of value to owner only. Reward if returned to Chas. E. McEwing, Benoist Bldg., 8th and Pine.

PUPPY—Lost, brown, blackish face, white feet, around 13th and Tyler; reward. Return pet 1211 Tyler.

PURSE—Lost; gold; initials A. W. Finder kindly return to 2744 Thomas st. or ring Cen. 8368R; reward.

PURSE—Lost, Sunday afternoon, containing $40 or $45, on Manchester or near Rock Hill road, Webster. Return Information Bureau Wm. Barr D. G. Co.; reward.

RING—Lost, small diamond, Tiffany setting; liberal reward. Box Y-185, Post-Dis.

RING—Lost; $10 reward to any person who can locate the golden 14-k (French style) finger ring marked with letter R, which was stolen from me Monday morning 6 o'clock in a house on S. 2d st. R. Schuck, 300 S. 2d st.

STICKPIN—Lost, Saturday evening, around Cherokee and Nebraska. Return 3819 Nebraska; reward.

VEST—Lost, containing watch chain with F. C. B. charm attached; reward. Box H-129, Post-Dispatch.

WATCH—Lost, boy's gold, with eagle fob; reward. 5008 Idaho av.

WATCH—Lost, lady's gold watch; liberal reward. Return 2401 S. Broadway.

WATCH—Lost, lady's gold, from 5000 Cates to 5156 Fairmount; please return 5156 Fairmount.

WATCH CHARM—Lost; Elk's; at Columbia Theater, Sunday evening. Return 1818 Kennett Pl.; reward.

WATCH AND FOB—Lost, on Sunday, gents' gold, with black fob and horse head locket; liberal reward; return to 4198 Michigan.

WATCH—Lost, gold, in Art Museum, Forest Park, Sunday afternoon; reward. 3618 Morgan.

FOUND

BRACELET—Found, Sunday, in Tower Grove Park. Call Lost and Found Dept. Post-Dispatch.

BULLDOG—Found, black. Bonnie 15,717. Call at 2516 La Salle.

TERRIER—Found, Boston, brindle. Call 1977 S. 18th.

ARTICLES FOUND BY THE POLICE.

LAPROBE—Found, free; one Chase, awaiting owner, Twelfth District.

BICYCLE—Found, black; one Lodale, awaiting owner, Seventh District.

ROBARY—Found, Jefferson and Cass, awaiting owner, Ninth District.

The Post-Dispatch is the only evening newspaper in St. Louis that receives or publishes news gath...ed by the Associated Press.

LEGAL NOTICES

UNITED STATES DISTRICT COURT for the Western District of New York, in the matter of New York Press Brick Co., bankrupt. To the creditors of the above-named bankrupt and others in interest:
NOTICE IS HEREBY GIVEN that on the 6th day of May, 1911, at 2 o'clock in the afternoon, I, Charles E. Bechtold, the trustee herein, will sell, subject to the approval of the referee, at public auction, to the highest bidder, at the front vestibule of the Court House, in the City of Rochester, N. Y., all the real estate of said bankrupt, briefly described as follows:
PARCEL NO. 1: This property consists of about one hundred (100) acres of clay land located on North street, adjoining the Village of Canandaigua, Ontario County, New York, and lying between the Auburn branch of the New York Central & Hudson River Railroad and the Attica branch of said railroad, together with a fully equipped plant for the manufacture of bricks and other fire proofing material. The plant consists of 10 kilns, presses, dyes, grinding plant, conveyors, boilers, stationary engines, pumps, a fully equipped machine shop, electric lighting plant, wagons, coal trestle, machinery buildings and office constructed of brick and frame buildings, brick, tile and clay sheds and all machinery and fixtures now on the premises.
PARCEL NO. 2: This property consists of upwards of six hundred (600) acres of land situate in Morris Township, Tioga County, Pennsylvania, and known as the Cobbs Hill property. It contains several veins of white burning fire clay and other clay, suitable for iron spotted face brick, also hardwood and other minerals. Sufficient timber is growing on the land for all mining operations; also a side track and tram cars now on the premises.
Both of the above properties will be free and clear of all liens and incumbrances. They will also be sold in separate parcels if deemed advantageous by the trustee. An inspection of both parcels by prospective purchasers is invited by the trustee. The plant at Canandaigua will be open for inspection at all reasonable hours up to the day of sale.
Any further information concerning this property will be cheerfully furnished by the undersigned, by calling in person or addressing a letter to his office, 1003 German Insurance Building, Rochester, N. Y.
Dated Rochester, N. Y., April 12, 1911.
CHARLES E. BECHTOLD, Trustee.
QUINCY VAN VOORHIS, Referee in Bankruptcy. (c52)

MONUMENTS
AT LOWEST PRICES
LARGEST STOCK OF FINEST WORK
NORMAN MONUMENT CO.
8th & S. Grand Gravois Av.
OPEN SUNDAYS. NO AGENTS

HENRY DROSTE & SON
UNDERTAKERS
SARAH ST. AND RAFFERTY AV.
LINDELL 3070. BELLEVUE 1812. (c32)

Personal

Requisite amount must accompany orders by mail. Rate 15c per line, minimum 30c.

PERSONAL—Alfred Long Evans: Call for letter at portoffice. 28.30. (c6)

PERSONAL—Wanted, address of Louis Lyon; lived at 226 N. Boyle; has been missing in Mexico last few years; or wife, Rose J., or daughter, Estelle T.; rumor they moved to California; good news will be sent them. Box A-115, Post-Dispatch. (c2)

INFORMATION WANTED

HEIRS Wtd.—At once; 50,000 estates seeking claimants; you may be one; facts in booklet 53; send 2c stamp. International Claim Agency, Pittsburg, Pa. (8)

ADOPTION

FOR ADOPTION—Bright boy, 4 months old. Dr. Vanderbeck, 2007 Park.

FOR ADOPTION—Beautiful baby boy and girl can be had by calling 9:30 a. m. to 5 p. m. 2018 Lafayette.

FOR ADOPTION—Wanted, a childless family to adopt a beautiful baby of excellent parentage. Box H-100, P.-D.

Employment Wanted

MALE

BAKER—Sit. by second-hand cake baker; steady work. Box H-111, Post-Dis. (2)

BAKER—Sit. wanted; first-class in every way; sober and reliable; country preferred. Box H-191, Post-Dispatch.

BAKER—Sit. by steady, first-class cake and pastry baker, as first hand. Ad. Hauser, 1006 Chouteau av.

BARTENDER—Sit. by good mixer; sober, industrious; best city references. Call Bridge 1490L. Box Y-177, Post-Dispatch.

BOOKKEEPER—Sit. by man 23 years of age, or as an assistant. Box B-123, Post-Dispatch. (2)

BOOKKEEPER—Sit. by reliable and competent man, past middle age; references. Box H-171, Post-Dispatch. (4)

BOOKKEEPER—Sit. wanted by capable and experienced; can take charge office; English and German education; first-class references. Box B-175, Post-Dispatch. (2)

BOY—Sit. by small colored; 13 years, as errand boy. 2828 Adams st.

BOY—Over 16 years old, wishes to learn any kind of trade. 4220 Cottage.

BOY—Sit. by reliable, 17 years old; good references. 4341 Lee av.

BOY—Age 18, wants to learn trade, sign painting preferred. Call Lindell 3110L. Box P-171, Post-Dispatch. (2)

BOY—Sit. wanted, of 18, in office or where advancement can be had. Box H-117, Post-Dispatch.

BUTLER—Sit. wanted by young colored man; or houseman; 3 years in last place. Write A. Lyons, 2601 Lawton.

CARPENTER—Sit. wanted; new and repairing, painting, plastering, glazing. 1083A N. Compton.

CARPENTER—Must have work at once; good workman; reasonable. Hollis, 314 West End pl. Lindell 653.

CARPENTERS—Two, nonunion, want work; new or repair work; reasonable wages. 1309 Missouri.

CHAUFFEUR—Sit. wanted; married man, sober and reliable. 4486 North Market.

CHAUFFEUR—Sit. by neat colored man; private; best of references; own repairing. Phone Bomont 1478L. (2)

CHAUFFEUR—Sit. wanted; French; married; registered driver; references; can keep up car. Box F-181, Post-Dispatch.

CHAUFFEUR—Young man, 22, wants sit.; 3 years' experience; makes own repairs; city license; references. Box H-98, P.-D. (3)

CHAUFFEUR—Sit. wanted, married, private or business car; can do repairing; Al references. Box H-147, Post-Dis. (4)

CHAUFFEUR—Sit. by neat colored man; private; reasonable wages. Ad. C. C. Wright, 4026 Lucky. (3)

CHAUFFEUR—Sit. wanted, first-class, colored, in private family; can do own repairing and other work; salary $40. Lindell 3711L.

CHAUFFEUR—Sit. wanted, 2½ years' experience; can run any make car and keep same in repair; best of references. Tyler 2018.

CHAUFFEUR—Sit. wanted in private family; do all other outside work; 2 years' experience; city references; reasonable wages. Box Z-194, Post-Disp. (4)

CHAUFFEUR—Sit. wanted; 6 years' experience; good mechanic; Pierce, Packard, Peerless or any other make; No. 1 references. D. G. Nelson, 718 Carpenter pl.

CHEF—Sit. wanted; first-class, reliable; Mobile, Ala. colored. 2112 Randolph. (3)

CHEF—Sit. by young colored combination chef, colored. 2112 Randolph.

CHEF—Sit. wanted by German; hotel, club or first-class restaurant. Box H-152, P.-D.

CHEF—Reliable, sober, German-American, wants sit.; 20 years' experience in good houses only; best New York and city references. Box H-186, Post-Dispatch. (4)

CHEMIST—Sit. wanted, 4 years' laboratory experience; is now employed; best of references. Box H-131, Post-Dis.

CLERK—Sit. wanted by young man, handy with figures; experienced in office work; willing to work cheap in good warehouse to start at the bottom and work up; can give good references. Box R-146, Post-Dispatch. (3)

COLLECTOR—Sit. wanted, traveling, or nurse, companion; best references. 306 N. 18th st., East St. Louis. (2)

COOK—Colored man, 37, wants position in family; good cooking; wages $12 week. Box H-179, Post-Dispatch. (4)

DENTIST—Sit. wanted; experienced, registered in Missouri; ethical practitioner; before office hours. Box R-145, P.-D.

DESIGNER—Sit. by artistic designer and allround high-class dressmaker; capable of managing establishment on large scale; very best references. Telephone Forest 7380 or address Box N-58, P.-D. (62)

DRIVER—Sit. by young man, for city delivery or freight. Box H-83, Post-Dis.

DRIVER—Sit. by German, 33 years old; best references; city or freight. D. R. Boeing, 3209 Laclede.

DRIVER—Sit. by young man as driver or solicitor; can furnish bond and reference. Box B-180, Post-Dispatch. (2)

DRUGGIST—Relief clerk, desires few engagements; exceptional experience and reference. Phone Lindell 688.

DRUG CLERK—Junior, 1 year's experience, would like to work evenings and Saturdays and Sundays; best of references. Box H-156, Post-Dispatch. (4)

ELECTRICIAN—Sit. wanted; 7 years' experience in wiring, fixtures, switch board work. Box H-68, Post-Dispatch. (2)

ELECTRICIAN—Sit. wanted, by married man; 17 years' experience; can handle millwright work. Box H-117, P.-D. (3)

ELECTRICIAN—Sit. wanted; maintenance, installing generators, motors, wiring, etc.; reference; married; sober; steady. Box P-176, Post-Dispatch. (2)

ENGINEER—Sit. wanted; licensed; 24 years' experience; best city references; can handle saw. Box F-181, Post-Dispatch. (62)

ENGINEER—Sit. by licensed, who has had 12 years' experience with different types of engines and electrical machinery; can furnish best of references. Box P-8, Post-Dis. (2)

FOUNDRY FOREMAN—Sit. wanted, sober, expert in all branches of the trade. Box Y-111, Post-Dispatch.

GRANITOID FINISHER—Sit. wanted; first-class; inside; long engineering. Call at 1795 Biddle.

GROCERY CLERK—Sit. wanted by young married man; experienced and can furnish good references. Box H-120, P.-D.

GROCERY CLERK—Wants similar work; now working; would like change; South St. Louis preferred. Box Y-60, Post-Dis. (3)

HOUSEMAN—Sit. by good, neat colored man to do general housework; also tend to horses. Anderson Cox, Madison, Ill.

HOUSEWORK—Sit. wanted by Hungarian; can care for horses and automobile; good references. Steve Sabo, 2482 De Kalb.

MAN—Educated, 28 years old, wishes sit.; night or day. Box H-159, Post-Dis.

MAN AND WIFE—Sit. by colored; work to do at once. 2942 Market.

MAN—Sit. wanted by young, of 19, as clerk in railroad office. Box H-116, Post-Dis.

MAN—Sit. wanted by young, of 19, as letter addresser. Box H-118, P.-D.

MAN—Sit. as utility man; can do anything; reasonable wages. Box H-160, Post-Dis.

MAN—Sit. wanted, young, honest, to do any kind of work; state salary. Box H-51, Post-Dispatch.

MAN—Sit. wanted, colored, as janitor or porter; best references. Call at 2806 Scott.

MAN—Sit. wanted, honest, strictly sober, to attend horses, cows, garden, lawn, handy with tools. Box H-154, Post-Dis.

MAN—Sit. wanted to do repair work of any kind; very reasonable; good references. 3140 Pine st.

MAN—Young, seeks sit. as grocery clerk; has 2 years' experience. 2208 Whittier st. (4)

MAN AND WIFE—Sit. by elderly German couple to do housework; understand and will take care of horses. 1900 S. 7th. (3)

MAN—Sit. wanted; 36; light work of trust; don't drink; single. A. Cordell, 606 Carr st.

MAN—Sit. wanted; steady, sober; must have work of any kind. Box M-131, Post-Dispatch. (4)

MAN—Sit. wanted to work on lawn or used car automobiles. J. P. Wilson, 2507 Chippewa.

MAN—Sit. wanted by energetic elderly, to collect; $1 and commission. Box H-74, Post-Dispatch.

MAN—Strong, healthy, 60 years old, wants work; anything; references. Box H-158, Post-Dispatch.

MAN—Sit. wanted, 18, good habits, high school education; would like position of any kind. Box H-18, Post-Dispatch.

SITUATIONS WANTED—MALE

MAN—Sit. wanted, young, several years' experience at the printing business; will go out of town. Box H-118, Post-Dis. (4)

MAN—Age 24, good worker, wants work of any kind; can do all cleaning and repair work about the house; best references. Box H-130, Post-Dispatch.

MAN AND WIFE—Sit. wanted by German couple in restaurant, boarding house or hotel keeper; no objection to leaving city. Box H-167, Post-Dispatch. (4)

MAN—Experienced merchant, business man and salesman, no has-been, wants position as manager of store or department. Box H-136, Post-Dispatch.

MAN—Wants to learn real estate office work; little crippled; start $5 week; good references; willing worker. Box H-186, P.-D.

MAN—Position in any line of technical work; completed two years' work in Missouri School of Mines. Box H-17, Post-Dispatch. (62)

MAN—Young, 21, desires a position in factory or to drive 2-horse wagon; experienced worker; references. Box W-130, P.-D. (2)

MAN—Position, clerical or as confidential secretary by honest and competent man, past middle age; references. Box H-76, Post-Dispatch. (4)

MAN—Young, desires steady position in factory or one-horse wagon or drive; reliable, experienced worker; references. Box F-183, Post-Dispatch. (3)

MAN—Sit. wanted; reliable, steady; can do all general work; private place; house, yard, stable, milk, clean automobile. Burch, 2402A Franklin. (4)

MAN—Sit. wanted, middle-aged, private family, to care for horses, buggy and lawn, etc. Hy. A. Fehrenz, 1432 S. Compton.

MAN—Sit. wanted; elderly, clean, sober, industrious; care of horses, cows, garden; handy about house. Mosher, 3148 Ohio.

MAN—Sit. wanted, middle-aged, in private family, to tend to horse and rig, tend lawn, etc. Charles Waldron, 1402 South av.

MAN—27 years old, wishes position on farm or private place; have 10 years' experience; not afraid of hard work; can speak English and German; am honest, sober, steady and can give best of references. W. P. R., Box 34, Arsenal Station, St. Louis.

NIGHT WATCHMAN—Sit. wanted; steady, married, 38 years old, St. Louis bond and references; replies answered; moving to St. Louis soon. Box G-57, Bedford, Ill. (3)

OFFICE ASSISTANT—Sit. wanted, lady; bookkeeper or clerking in department store. Box H-37, Post-Dispatch.

OFFICE MAN—Sit. wanted, young, 26 years; 8 years' experience office routine; thorough knowledge of books; good correspondent; references. Box H-185, Post-Dispatch. (2)

PAINTER—Sit. wanted; can also paper; will exchange part for board. Box Y-67, Post-Dispatch.

PAINTER—Sit. wanted; first-class; I have ladders; can furnish references. Bell phone Benton 937L. (2)

PAINTER—Sit. wanted in a small town by first-class; wall paperer. Box B-141, Post-Dispatch. (2)

PAINTING—In all its branches, city or country; references or bonds; papering Richards, 4581 Chouteau; Bell Monroe 2139L; Kinloch tele. Central 1122.

PASTE BOY—Sit. wanted; first-class; can do painting; will take part in board. Box Y-49, Post-Dispatch.

PLANING MILL MAN—Sit. wanted by experienced, in shipping estimating and ordering department; want to make a change. Box H-54, P.-D. (61)

POOR WHITE—Young colored man; or any kind of work. Orlando Peoples, Bonnot Bit.

PORTER—Sit. by young colored man to do porter work of work of any kind. L. Jones, 4177A Fairfax.

PORTER—Sit. by colored man, in saloon or barber shop; allround man; references. 607 S. Ewing.

PORTER—Sit. by colored, wholesale and retail house, drugs, cafe, cook, serve lunch; best refs. Bomont 1600; John Spencer, 2930 Lawton av.

PORTER—Colored man, honest, reliable, wants work; best of references; some good place that pays $12 to $15 week. Box H-178, Post-Dispatch. (4)

SALESMAN—Sit. wanted by retail hardware salesman; best of references. Box H-42, Post-Dispatch.

SALESMAN—Sit. by young man as salesman or shipper in furniture store; best of references. Box H-158, Post-Dispatch.

STABLEMAN—Sit. wanted; or on delivery wagon; I am used to horses; will do; I can give good references. Box H-31, P.-D. (2)

SALESMAN—Sit. wanted; now traveling in Missouri and Illinois; prefers Texas territory; can sell anything; four years' road experience. Box F-182, Post-Dispatch.

STENOGRAPHER—Sit. wanted by competent clerk; can furnish best references. Box H-55, Post-Dispatch.

STENOGRAPHER—Sit. by young man of 20; Oliver typewriter; can help of books if required; best references. Phone City 3788L. 1137A Rutger.

STENOGRAPHER—Sit. wanted, 10 years' experience; reliable; kind of other; desire to make change May 1. Box H-140, Post-Dispatch.

STENOGRAPHER—Clerk; experienced; man, 33; wants permanent place; steady and reliable; owns machine; references. Box S-54, Post-Dispatch. (2)

COLLECTOR—22, wants by young man with best references. Box H-110, P.-D.

WATCHMAN—Sit. wanted; middle-aged man; can furnish bond if necessary. Victor 8027L; Box G-82, Post-Dispatch. (2)

YOUNG MAN—Married, steady, sober, wants position of any kind; can furnish bond if offered. H. S. G., 3132 Washington. (3)

YOUNG MAN—22, wants sit. where advancement is possible; good worker; references. Box G-65, Post-Dispatch. (3)

Wanted by Young Man

To manage farm, or will work on shares. Box H-163, Post-Dispatch.

SITUATIONS WANTED—FEMALE

CASHIER—Sit. wanted by young lady, 4 years' experience. Box H-70, P.-D.

COMPANION—Traveling or nurse, wishes position; best references. 308 N. 18th st., East St. Louis. (2)

COMPANION—Two Parisiennes, speaking German, English and Italian, desire positions as companion, chaperon or governess; excellent references. Box F-45, P.-D. (6)

COOK—Sit. by first-class; no objection to suburbs; references. Lindell 2295.

COOK—Sit. by man and wife; good cook, hotel or private home; city or country. Box H-186, Post-Dispatch. (3)

COOK—Sit. by competent; either private or hotel; position; no objection to suburbs. Lindell 2295.

COOK—Sit. wanted, or general work, by settled German woman; city or country. Box Y-200, Post-Dispatch.

COOK—Sit. by lady in lunchroom or boarding house during noon; or any kind of work. 4012A Cote Brilliante av.

COOK—Sit. by Southern colored girl as plain cook in private family. 15 N. Belmont.

COOK—Sit. by reliable young colored woman, or housework; no washing. Call or write. W. P., 2801 Morgan st.

COOK—Sit. by neat colored girl; good plain cook or chambermaid. Carrie Allen, 5 S. 23d. Bomont 1290.

COOK—Sit. by colored woman, in private family; city references; reasonable. 110 S. Leonard.

COOK—Sit. by reliable colored woman; good cook; can give city references. Call 2336M; Washington.

DRESSMAKER—Wants more home work. 2227 North Market. Forest 8424.

DRESSMAKER—Wants plain sewing at home; call or write. 2621 Davison av. (2)

DRESSMAKER—Lady wants work to do at home. 2216 S. 2d st., 3d floor.

DRESSMAKER and milliner wishes position by day; private. Mrs. Gehrke, 2820 Locust st.

DRESSMAKER—Wants dressmaking, remodeling or family sewing to do. Bomont 376. 3046 Morgan.

GIRL—Sit. by neat colored; housecleaning by day. 2 N. Beaumont st.

GIRL—Sit. wanted; colored; do laundry work or cleaning. Bomont 1696.

GIRL—Sit. wanted, home nursing; colored

SHOEWORKERS WANTED

BACK STRAPPER Wtd.—And counter stitcher on Puritan machine. Rugby Factory, 8th and Marion.

BOY Wtd.—Over 16 years, to feed heeler. Wertheimer-Swarts Shoe Co., 20th and Chestnut st.

EDGE MAKERS Wtd.—To attend open meeting of Local 36, United Shoe Workers of America, Wednesday, April 26, 8 p. m. 907 N. 22d st.

INSEAMER Wtd.—On men's welts. Burrow, Jones & Dyer Shoe Co., 21st and Lucas. (c)

OPERATOR Wtd.—On No. 5 lester. Peters Shoe Co., St. Louis and Jefferson. (c)

OPERATOR Wtd.—First-class McKay, at once, on Model B gas machine on medium grade of women's, misses' and children's shoes; good position. Freeport Shoe Mfg. Co., Freeport, Ill. (c2)

CANVASSERS AND SOLICITORS

CANVASSERS Wtd.—Ladies or gents; hustlers; $3 to $5 per day. Store, 3837 Finney.

CANVASSERS Wtd.—Hustlers; sell fall line household goods from wagons; easy payments. 1108 Locust st. (2)

CANVASSERS Wtd.—Sell household goods from wagons; easy payments. Dodgson, 676 N. 18th st., East St. Louis, Ill. (2)

SOLICITORS Wtd.—$ good; commission only. 4281 St. Louis. (c4)

SOLICITORS Wtd.—A first-class Catholic proposition; liberal compensation. Ad. 810 Olive, room 608.

SOLICITORS Wtd.—Cleaning and dyeing establishment. Apply Busch Cleaning and Dyeing Co., 15th and Nectar av., East St. Louis. (2)

PARTNERS WANTED

PARTNER Wtd.—In lunchroom, to start in right away. 305 S. 6th st.

SALESMEN WANTED

SALESMAN Wtd.—Soliciting. Room 216 Merchants-Laclede Bldg. (c8)

SALESMAN Wtd.—City and road; position will pay $100 a month; bond and all references required. 616 Laclede Bldg. (c58)

SPECIALTY SALESMAN Wtd.—Call before 10 a. m. at 2934 Olive. (c8)

SALESMAN Wtd.—To sell leading law journal; large commission. 420 Market st., 2d floor.

CIGAR SALESMEN Wtd.—Experience unnecessary; extraordinary opportunity for honest men; must work. Apply 1008 Olive st.

SALESMAN Wtd.—Butterine; good territory; big money. Apply 1378 Goodfellow.

SALESMEN Wtd.—For city trade. Gruber Mercantile Co., 17th and Papin.

SALESMAN Wtd.—Good side line for hardware, plumbing, steam and gasfitting supply salesman. Box A-161, Post-Dis. (c3)

SALESMAN Wtd.—For Missouri; to handle our line of art imported and daily pad calendars; a splendid opportunity for a high-class man. German-American Calendar Co., Boston, Mass. (62)

SALESMAN Wtd.—Capable of selling large trade; if energetic, honest and reliable, we have an opportunity which offers attractive inducements. Box H-136, Post-Dispatch.

STOCK SALESMEN Wtd.—A few first-class men, high-grade proposition; leads furnished; good man should average $100 weekly; straight commission basis; write immediately for appointment. Box E-6, Post-Dis.

GROCERY SALESMEN Wtd.—On salary or commission, permanent employment taking orders of farmers, ranchers, hotels, etc., for groceries and specialties; complete line; exclusive territory. R. M. Kemper & Co., 26-28 W. Kinzie st., Chicago. (23)

SALESMAN Wtd.—Experienced in general specialty lines, traveling in good territory and sell merchants; a good-paying position to man convincing us of capabilities. Sales manager, 1113 Chemical Bldg.

SALESMEN Wtd.—Men of character and salesmanship ability, between 25 and 45 years of age; good opening to right man; references required. Apply 1001 St. Louis av., East St. Louis, Ill., 8 a. m. (c4)

BECOME traveling salesman; secure good-paying position with reliable concern; that's what we guarantee; investigate this opportunity today. School of Successful Salesmanship, 4th floor, Century Bldg., St. Louis.

SALESMEN Wtd.—Experienced, to sell fruit, truck and alfalfa land under the famous Elephant Butte irrigation dam at Las Cruces, N. M., where the United States Government is spending approximately $9,000,000 in constructing this great dam; each purchaser protected by a bond; illustrated booklet free. Elephant Butte Land and Trust Co., Las Cruces, N. M. (8)

I MADE $50,000 in 5 years with a small mail-order business; been with it 25; send for free booklet; tells how. Hescock, 509, Lockport, N. Y. (c6)

$50 PER WEEK AND THEN SOME. Can be made selling the Golden Rod Hand-Operated Vacuum Cleaner. We want a representative in every town in the State. We guarantee the machine to be the best hand-operated machine for the money in the market. Get in on the ground floor by writing today for particulars. The Hugoy Manufacturing Co., Chicago, Ill. (8)

HARDWARE SALESMEN.

Wholesale hardware house in Des Moines, Io., wants reliable and experienced salesmen for road work; must be thoroughly posted and well informed on prices. None wanted except successful men. Address in own handwriting, giving time of service rendered, and from whom; state age, whether married or single and salary expected; love territory. Address P. O. Box 936, Des Moines, Io. (c54)

TRADE SCHOOLS AND AGENCIES

EARN $100 to $200 per month; we teach you automobile trade by actual repairing and driving car; write for catalogue. Auto School of St. Louis (incorp. and chartered by the State), 1105 Pine st. (c8)

MEN Wtd.—To learn barber trade; we have hundreds of graduates running shops depending upon us for help; great scarcity of barbers this season; no limit to term; complete outfit of tools given; years of apprenticeship saved by instructions with charts, diagrams and free practice; get particulars today. Moler Barber College, 1110 Pine st. (4)

MISS CHATHAM'S School of Hairdressing wants students for hairdressing, manicuring and massage; no colored; day and night classes; tools, diplomas, positions given. Call or write. Sixth and Chestnut. (8)

MEN to qualify for conductors and conductors, city and interurban; good wages; steady employment; experience unnecessary; no strike. Main office, 4th floor Metropolitan Bldg., East St. Louis, Ill. (c6)

LADIES' Wtd.—To learn hairdressing with the new Hermana permanent hair wave, a process perfected after years of scientific experimenting; straight hair transformed permanently into naturally wavy; sole agents here; only place in the West where this patent process is taught; big money in this new business; we also teach manicuring, facial massage, chiropody and electrolysis by modern methods; few weeks completes; investigate at once. Moler College, 1110 Pine st. (4)

YOUNG MEN Wtd.—For our railroads. See officials, Pierce Bldg., Room 535, and learn telegraphing. (3)

YOUNG MEN Wtd.—For railroad firemen, brakemen, baggagemen; $75 to $100 to start, early promotion; experience unnecessary; state age, weight and height. Call or address Railway Bureau, Room 405 Metropolitan Bldg., East St. Louis, Ill. (c6)

SCHOOLS AND COLLEGES

5000 GOVERNMENT positions open; write for list. Franklin Institute, Dept. 160-F, Rochester, N. Y. (8)

BIG NIGHT SCHOOL.

$4 per month. Bookkeeping, shorthand, English; positions secured; day and night. DRAUGHON'S COLLEGE, 611 N. Broadway. (c8)

HELP WANTED—FEMALE

ARTIST'S MODEL Wtd.—Box H-198, P.-D.

APPRENTICE GIRLS Wtd.—For folding and labeling. Box H-69, Post-Dispatch. (3)

ATTENDANT Wtd.—For children. Apply Episcopal Orphans' Home, Grand and Lafayette avs. (c4)

BINDERY GIRLS Wtd.—Experienced. Apply at Morley Bros., 214 S. Main st.

CANDY HELPER Wtd.—Good; steady position. La Salle Candy Shop, Broadway and Olive.

CASHIER Wtd.—Young lady; references. 5001 Delmar.

CHAMBERMAID Wtd.—Beers Hotel.

CHAMBERMAID Wtd.—Colored, at once. 1806 Market st.

CHAMBERMAID Wtd.—Nice looking colored girl; come ready for work. 4145 Lindell.

COLLECTOR Wtd.—Experienced young lady. Box R-4, Post-Dispatch. (c)

COOK Wtd.—Good wages. 5032 Kensington.

COOK Wtd.—Good, for boarding house. 3849 Cook av.

COOK Wtd.—For restaurant; call today. 29 S. Compton, opposite car sheds.

COOK Wtd.—Lady, to work in lunchroom. Apply 205 S. 6th st. (c)

COOK Wtd.—Experienced. Apply to 3131 Bend av., East St. Louis. (c4)

COOK Wtd.—Good colored woman, cook and help in kitchen restaurant. 4940 Delmar.

COOK Wtd.—For restaurant and lunchroom. Call residence, 3408 Clark av. (c)

COOK Wtd.—Experienced; 3 in family; references required. 4128 Washington.

COOK Wtd.—First-class woman. Josephine Hospital, 1635 S. Grand.

COOK Wtd.—First-class, for small summer hotel. Box H-197, Post-Dispatch.

HELP WANTED—FEMALE

COOK Wtd.—Lady, for lunchroom. Call at 504 Spruce.

COOK Wtd.—White girl, for small family, in flat; good wages. Call 4916A Washington. (4)

COOK Wtd.—Colored, assist with washing; good wages; references required. 5561 Von Versen av.

COOK Wtd.—German girl for cooking and some lower floor work; $25; 2 adults. 4412 Delmar.

DINNER GIRL Wtd.—Experienced, at once. 6213 Easton av.

DINING ROOM GIRL Wtd.—At once. 2635 Washington. (c)

DINING ROOM MAID Wtd.—First-class; references required; $25. 29 Windermere. (2)

DISHWASHER Wtd.—3209 Laclede.

DRESSMAKER Wtd.—Competent helper on skirts. Room 110 Olivia Bldg. (3)

FINISHER Wtd.—Teck and bow, on men's neckwear. 1403 Washington. (c)

FOLDER Wtd.—Must be thoroughly experienced in folding and pressing house dresses and kimonos. The Forest City Mfg. Co., 1427 Lucas av. (c2)

FRONT MAKERS Wtd.—Experienced on shirts. Premium Mfg. Co., 1438 O'Fallon. (c2)

FINISHERS Wtd.—On pants; good pay and steady work. 102 N. 3d st. (4)

FINISHER Wtd.—Good, on coats. Apply at Levy & Levy Mfg. Co., rooms 407-8-9, East St. Louis, Ill.

GIRL Wtd.—In box factory. 1507 S. 2d. (c)

GIRL Wtd.—Good, to cook and assist with laundry. Call Delmar 240, Kinloch.

GIRL Wtd.—Young, to assist around house. 5191 Kensington.

GIRL Wtd.—Neat, about 16. Roberts & Heineman, 704 St. Charles st. (c)

GIRL Wtd.—To press, on vests. 3840 Nebraska av.

GIRL Wtd.—General housework. Call Hanley 224A. (4)

GIRLS Wtd.—Standard Stamping Co., 2d and Chambers. (c)

GIRLS Wtd.—To learn. St. Louis Paper Box Co., 21st and Randolph. (c2)

GIRL Wtd.—Room, board and good wages. 324 Walnut st. (58)

GIRLS Wtd.—Over 14 years of age. Inland Type Foundry, 12th and Locust sts. (2)

GIRL Wtd.—To address, fold and inclose letters and circulars. Midland Publishing Co., 3044 Pine st. (c)

GIRL Wtd.—Young, for downstairs work; assist with cooking. Forest 4460. 5716 Von Versen av.

GIRL—For general housework; good cook; small family. Apartment, 5786 McPherson av. Phone Monroe 2145.

GIRL Wtd.—To cook and assist with housework; no washing; no children. 5325 Bartmer av.

GIRL Wtd.—To clean silver. Apply rear entrance, Mercantile Club, 7th and Locust sts. (c)

GIRL Wtd.—White, or woman, for general housework; good pay; no washing. 2968 Maffitt.

GIRL Wtd.—For factory work; steady employment; good chance for advancement. 2211 Olive st.

GIRL Wtd.—For general housework in small flat; no washing or Sunday work; must live on South Side and go home nights. Box H-188, Post-Dispatch.

GIRL Wtd.—Good white, for cooking and assist in general housework; small family; no laundry work. Call at once, 5728 Cates.

GIRLS Wtd.—For basket making; 14 to 16 years of age; opportunity to earn good wages. St. Louis Basket and Box Co., 24 and Arsenal sts.

GIRL Wtd.—With some office experience, for cashier and bookkeeper in commission business; hours, 3 a. m. to 12 m.; give references and state salary wanted. Box Y-175, Post-Dispatch.

GIRL Wtd.—With experience, to set type and print calling cards. Apply Postoffice desk, main floor, SCHAFER BROS., 8th and Washington.

HEAD COOK Wtd.—White woman; good wages. Methodist Home, 4355 Maryland.

HOUSEGIRL Wtd.—For housework; German preferred. 4047 Garfield.

HOUSEGIRL Wtd.—For general housework. 5738 Vernon av. (2)

HOUSEKEEPER Wtd.—No objection to one child. 1024 N. 12th.

HOUSEGIRL Wtd.—For general housework. 3814 Westminster pl. (c)

HOUSEGIRL Wtd.—For general housework; good wages. 3511 Franklin.

HOUSEGIRL Wtd.—Neat, for general housework. 2942A Thomas st. Central 9310L. (c)

HOUSEGIRL Wtd.—German, for general housework. 5879 Julian.

HOUSEGIRL Wtd.—For general housework. 2128 Arsenal st.

HOUSEWOMAN Wtd.—White or colored; general housework. 2826 Stoddard.

HOUSEGIRL Wtd.—To assist with housework and do cooking. 3819A Russell.

HOUSEGIRL Wtd.—German, for general housework. 3201 Shenandoah av.

HOUSEGIRL Wtd.—Good home and wages; no outside work. 4231A Page bl.

HOUSEGIRL Wtd.—German, for general housework. $25 per month. 5227 Vernon.

HOUSEGIRL Wtd.—For general housework. 2027 S. Jefferson av. (3)

HOUSEGIRL Wtd.—And dining room. 4464 West Pine.

HOUSEGIRL Wtd.—For general housework. 3733 S. Jefferson av.

HOUSEGIRL Wtd.—German, for general housework. 4585 West Pine. (c)

HOUSEGIRL Wtd.—For general housework. 1271 Goodfellow av. (c)

HOUSEGIRL Wtd.—White, for housework. 3125 Morgan.

HOUSEGIRL Wtd.—White, general housework; no laundry; plain cooking; $20. 4412 Delmar.

HOUSEKEEPER Wtd.—General work; 4 in family; flat; good home. Forest 9422. 3703 McPherson av.

HOUSEGIRL Wtd.—White, to assist with housework; small family; go home night. 2736 Accoma.

HOUSEGIRL or HELPER—General housework; no washing or ironing. 1422 Missouri av., East St. Louis.

HOUSEKEEPER Wtd.—For bachelor apartment; must be neat and clean; references. 508 N. Theresa.

HOUSEGIRL Wtd.—A good girl to do general housework; white girl preferred; call 4404 Easton av.

HOUSEGIRL Wtd.—Good, for general housework; with or without washing. 5046 Maple av. (c7)

HOUSEWOMAN Wtd.—Good woman for general housework. 7012 Page, or phone Delmar 2433X. (3)

HOUSEGIRL Wtd.—White; general housework; family of four; no washing; references required. 4921 Washington bl.

HOUSEKEEPER Wtd.—Or woman, in small family; no objection to a child. 214A S. 23d st.

HOUSEGIRL Wtd.—For general housework; good home to good girl. 2326 S. 11th st., side entrance.

HOUSEGIRL Wtd.—Experienced, and experienced cook, with references. 4937 Washington bl.

HOUSEGIRL Wtd.—German, for general housework; must sleep at home. Bakery, 5600 Easton av.

HOUSEGIRL Wtd.—For general housework; good wages; no washing; family of three. 3338 Halliday.

HOUSEGIRL Wtd.—Good girl to assist with housework; no laundry; call clairvoyant. 1564 Lafayette.

HOUSEKEEPER Wtd.—Good colored woman to keep house and take care of small baby while mother is employed. 4062 Folsom av.

HOUSEGIRL Wtd.—Experienced, for general housework; family of 4 adults. 3083 Lindell bl.

HOUSEGIRL Wtd.—General housework; small family; come ready for work. 2926 Locust.

HOUSEGIRL Wtd.—Colored, for housework, washing and ironing; references. 3747 Westminster.

HOUSEGIRL Wtd.—For general housework; no laundry; small family; $20; references. 4318 Forest Park bl., apartment 4. (c)

HOUSEGIRL Wtd.—White, for general housework; no laundry. 5590 Chamberlain, Forest 8542.

HOUSEGIRL Wtd.—Experienced, white; general housework; wages no object; small family. 4520 West Pine.

HOUSEGIRL Wtd.—Experienced, white, for general housework. 4954 Lindell bl. St. Regis Apartments, Apartment A. (c3)

HOUSEGIRL Wtd.—For general housework; in family; no outside work; pays $5. 4908 Fountain av., northwest corner Euclid. (2)

HOUSEGIRL Wtd.—For general housework; no washing; family of two; call 3706A Accoma st., between 5 and 8 o'clock or after 8 p. m. (c8)

HOUSEGIRL Wtd.—White girl, preferred, German, to assist in housework; good home; small family. 5740 Julian av., Tel. Forest 3178.

HOUSEGIRL Wtd.—Experienced, for general housework; small family; no laundry or outside work; good wages. Apply between 9 and 1, 5153 Washington bl.

HELP WANTED—FEMALE

LACE CURTAIN FINNERS Wtd.—And girls to learn. 927 N. Newstead av.

LADY Wtd.—Experienced, to work around furniture store. 2100 East Grand av. (c)

LADIES Wtd.—Young, for restaurant. 213 Broadway.

LADIES Wtd.—To take work home; spare time. Room 304 Central National Bank Bldg., 7th and Olive. (c8)

LADIES' TAILOR Wtd.—To work on fancy coats, in first-class dressmaking establishment; $25 per week; come ready for work; long season. Mary Trimble, 442 N. Pennsylvania st., Indianapolis, Ind. (2)

LAUNDRESS Wtd.—White, to wash on Mondays. Call at 4149 Olive. (c)

LAUNDRESS Wtd.—For Tuesday. 5321 S. 18th st.

LAUNDRESS Wtd.—White. 3927A McPherson.

LAUNDRESS Wtd.—2824 N. Euclid; Cass car.

MACHINE GIRLS Wtd.—Basters and pressers, on vests. 4111 California av.

LAUNDRESS Wtd.—Experienced, for Mondays and Tuesdays preferred; references required. 3032 Vernon av.

NECKWEAR TURNERS Wtd.—Pressers and finishers on men's neckwear. 506 Columbia Theater Bldg. (3)

NURSE Wtd.—To take care of child; Polish preferred. 2525A St. Louis.

NURSEGIRL Wtd.—White; one to assist with housework; call 458 Lee av., Webster Groves, or phone Benton 452. (c)

NURSE Wtd.—Colored, white, about 25, to take care of 23-months-old baby; one willing to go away for the summer; references. Forest 3232.

OFFICE GIRL Wtd.—For dentist, until July 1; hours 8:30 a. m. to 5:30 p. m.; state age and experience, if any, and salary expected. Box H-60, Post-Dispatch.

OPERATORS Wtd.—On for Standard or Singer power machines; good pay. Angelica Jacket Co., 116 N. 9th st. (c22x)

OPERATORS Wtd.—On high speed Wilcox & Gibbs power machines; experience on house dresses and kimonos. The Forest City Mfg. Co., 1427 Lucas av. (c2)

OVERALLS MAKER Wtd.—Experienced; steady work; good pay; all year round. Margious Mfg. Co., 717 Lucas. (c2)

PASTE GIRLS Wtd.—Rawlings Mfg. Co., 2301 Lucas av. (c)

SCRUBWOMAN Wtd.—Colored, for night work. Moser Hotel, 809 Pine st. (c)

SEAMSTRESSES Wtd.—Two; good; at once. 2827 Franklin av.

SEAMSTRESS Wtd.—Good, for balance of week. Phone Forest 2692.

SEAMSTRESS Wtd.—Experienced, by dressmaker. 2817 Chippewa st.

SEAMSTRESS Wtd.—To sew by day. 890 N. Euclid av. (c)

SEAMSTRESS Wtd.—For ordinary mending on power machine. Apply Leader Laundry, 2315 Texas av. (c)

SCRUBGIRL Wtd.—Apply rear entrance, Mercantile Club, 7th and Locust sts. (c)

SKIRT OPERATORS Wtd.—Experienced; steady work; good pay; apply at once. M. Finkelstein, 616 Washington. (c)

STENOGRAPHER Wtd.—Young lady, to take dictation and operate typewriter. Apply 318 Navarre Bldg. (c)

STENOGRAPHER Wtd.—Free use of office typewriter and desk in exchange for handling small correspondence. 711 Jaccard Bldg. (c)

STENOGRAPHER Wtd. — Smith-Premier used; one who has some office experience. Room 1, Manchester Bank Bldg., corner Manchester and Chouteau.

TRIMMERS to sew on men's hats. Raymond & Torwegge Manufacturing Co., 9th and Lucas.

WAITRESS Wtd.—At once, 911 Franklin.

WAITRESS Wtd.—To work in lunchroom; good wages. Apply 205 S. 6th st. (c)

WAITRESS Wtd.—Steady work; no Sunday. Call at Silver Grill, 411 N. 7th. (c)

WAITRESSES Wtd.—Apply at once. Stein's Restaurant, 809 N. 6th st. (c)

WAITRESSES Wtd.—Experienced. Inquire Holt's, 3560 Olive st. (c)

WAITRESSES Wtd.—Experienced, for dinners only. Apply room 501 Maryland Hotel. (c)

WAITRESSES Wtd.—Three, for cafe work. Apply to manger Portland Cafe, 1817 Market st., between 5 and 6 p. m. today. (c)

WAITRESSES Wtd.—Experienced, for Oklahoma and Missouri; free transportation. Room 307 Union Station. (4)

WAITRESSES Wtd.—Also woman to work in kitchen. Hesser's Lunchroom, 1807 Washington av. (c)

WAIST, SKIRT AND SLEEVE MAKERS WTD.—4738 McPHERSON AV. (59)

WOMAN Wtd.—Neat, colored, to demonstrate perfumes and creams. 8 S. 18th.

WOMAN Wtd.—Or girl, for housework. 4241 Blair; Central 8774.

WOMAN Wtd.—White; for general housework; no other need apply; 4 in family; phone Lindell 3758. (3)

WOMAN Wtd.—Young German, for washing, ironing and cleaning. 3511 Chippewa st.

WOMEN Wtd.—Ten, of good education and address, interested in paying for a home or adding to the family income, who can work part or full time, by reference corset fitting. Apply in person, morning only. Spirella Corset Shop, 446 Century Bldg.; Helen A. Jenkens, Manager.

TYPIST Wtd.—Correct; taking dictation on machine; clerical work. Main 2837. Missouri Trust 1422.

SALESLADIES WANTED

SALESLADIES Wtd.—In retail creamery; reference required. Box H-58, Post-Dis. (4)

SHOEWORKERS WANTED

BALL VAMPER Wtd.—On boys' button shoes. Rugby Factory, 8th and Marion. (c)

FOX STITCHER Wtd.—On boys' shoes. Rugby Factory, 8th and Marion. (c)

GIRL Wtd.—To mark cartons, on power machine; also tip repairers. Apply room 1, Peters Shoe Co., St. Louis and Jefferson. (c2)

OPERATOR Wtd.—For Peerless-Gang eyelet machine, lining maker, box-toe stitcher, gusset stitcher, back-strap stitcher, lip stitcher, top stitcher, Puritan operator, girls to run stamping machine and girls to learn. Full Value Plant, Glasgow and North Market st. (c7)

TIP REPAIRER Wtd.—On men's work. Burrow, Jones & Dyer Shoe Co., 21st and Lucas av. (c)

TIP REPAIRERS Wtd.—First-class. Friedman-Shelby Shoe Co., Pacific factory, Jefferson and Madison. (c)

TOP PULLERS-OVER Wtd.—Roberts, Johnson & Rand Shoe Co., Hickory and Mississippi. (c)

VAMPER Wtd.—On women's button boots; lining maker, lining closer, also eyeletter. Burrow, Jones & Dyer Shoe Co., 21st and Lucas. (c)

LAUNDRY HELP WANTED

COLLAR GIRLS Wtd.—Experienced. Monarch Laundry, 2719 Franklin. (c2)

CUFFER Wtd.—Free Laundry, 5576 Easton. (c)

IRONERS Wtd.—Ladies' clothes; also plain ironers. Excelsior Laundry, Grand and Bell.

IRONER Wtd.—Ladies' clothes; collar girls; also girls to learn. Apply Leader Laundry Co., 2315 Texas.

MACHINE HANDS Wtd.—Experienced, and ladies' clothes ironers. South Side Laundry Co., 1412-14 S. Broadway.

MANGLE GIRLS Wtd.—Old St. Louis Laundry Co., 1030 Victor st. (c2)

MANGLE GIRLS Wtd.—Experienced; also feeders, folders and shakers. Monarch Laundry Co., 2719 Franklin av. (c2)

MARKER Wtd.—Experienced, and assorter; also expert bundle wrapper. Munger's Laundry, 2310 Washington.

SHIRT FINISHERS Wtd.—Experienced; also first-class seamstress. Excelsior Laundry, Grand and Bell.

SKIRT FINISHER Wtd.—And sleeve ironer. Aalco Laundry, 3700 Olive.

WASHER Wtd.—Experienced flannel. Imperial Laundry, 2807 Chouteau.

For Sale-Wanted

MISCELLANEOUS FOR SALE

ABSOLUTE fact: $4, $5, $6 ladies' and gents' sample shoes for $2.50. Rooms 223, 224 Frisco Bldg., 9th and Olive. Friedman Sample Shoe Co.

BABY CARRIAGE—For sale; English; reasonable. Delmar 240 Kinloch.

BARGAINS in evening and street dresses; ladies' and gentlemen's cast-off clothes bought. Mrs. Miller, 607 Walnut st.; Central 8711, Olive 1243.

BARBERS' OUTFITS—New or slightly used; large assortments, big bargains; easy terms. August Kern, 16 S. Broadway. (c33x)

BUTCHER BLOCKS—For sale; meat ice-boxes, tools, scales and complete shop outfit; best goods, lowest prices. Hussmann, 1024 N. 4th st. (c22)

CASH REGISTER—For sale, fine $100 National; like new; $15; biggest bargain in town. 1309 Franklin.

CEILING FAN—For sale; electric; gas range, cheap. 3856 Delmar bl.

COAL—Delivered, standard, 11c; Sunlight, 12c; Mount Olive, 12c. Johnson Coal Co., phones Olive 608, Central 6075. (c8)

DIAMONDS—For sale, earrings, ¾-karat each, cost $250, will sacrifice; phone Olive 405.

DESK—For sale; flat top, walnut. 218 N. 2d st. (3)

FROZEN DAINTIES.

One cent each; absolutely pure and wholesome. Watch for wagons. Factory open for inspection. St. Louis Frozen Dainties Co., 3906 Easton av.

FURNITURE—For sale; desks, chairs, bookcases, filing cabinets, blank books and stationery, 9th and Locust sts., ground floor, Board of Education Bldg. (c)

GARDEN HOSE, half price; ¾-inch, 4c per foot; ¾-inch Manila rope, 8c per pound; ¾-inch Fuller cocks, 46c. Jaffe, 322 N. 9th. (3)

I-BEAMS—For sale; angles, columns, lintels, pipes and fittings at lowest price. Cohen & Schwartz Rail and Steel Co.; both phones. (c8)

MISCELLANEOUS FOR SALE

NEW city map, just out, showing route of every car line; every street indexed and numbered; prepaid, 25c. Foster, 410 Washington av. (c8)

OFFICE and store fixtures bought and sold. Max Merinbaum, 808-10 N. 7th st.; Central 4792L. (c8)

POOL and billiard tables for sale or rent. L. L. Fowler, 1314 Class. Con. 6224. (c62)

POOL TABLES on time payments or rent; new and second-hand. A. E. Schmidt, 2724 Market st. (c52)

PAWN TICKET—For sale; diamond earring, ¼-k.; pawned $13. Dunn's, Box H-45, Post-Dispatch.

RACKETS—For sale, two long wood tennis rackets and net. $6. Victor 2201L.

SCALES—For sale; counter, portable, floor and wagon scales of all makes, both new and second-hand; scale repairing by expert workmen. The Standard, 404 N. 3d st. (c62)

SHOE SHINE CHAIR Wtd.—Good, second-hand, complete. Phone Victor 3062L.

SHAVINGS and horse bedding free. Apply at 2800 De Kalb st. (c)

STOCK—For sale; small; shoes. 2726 Cass.

TRUNKS—For sale, sample snoe trunks, suitable for storing clothing, furs or valuable papers; strictly fireproof; price $3.50 to $8. Jaffe, 515 N. 8th st. (c8)

New Bath Tubs, $13.50 Up.

Complete, with fittings; lavatories, $2.50 up; sinks, $5 up. Schwartz Rail and Steel Co., 3100 N. Broadway; walk two blocks east. (c58)

COAL—WOOD—KINDLING

Burg St. Agnes coal; it's better. St. Agnes Coal Co. Phones: South 508, Laclede 68. (c56)

MISCELLANEOUS WANTS

BEN GELBER is the best price payer for second-hand clothing, overcoats, suits etc.; send for me. Call store, 623 Morgan; Central 8692L. (c14)

CLOTHING—Cast-off, bought; men's suits from $7 up; ladies' suits, dresses, your own prices. Olive 818, Central 9393L. Banks, 1324 Biddle st. (c6)

CLOTHING—We pay the highest price for gentlemen's old clothing, shoes. Postal or call at store, Yatkman, 2309 Market st. Central 674, Bomont 1910. (c8)

CLOTHING—Cash paid for men's suits, overcoats, $5, $15 per suit; need shipments Montana. Delmar 865. Street 3838; not in combine with other Gelbers; no branches except 4426 Page. Joe Gelber. (c8)

FURNITURE—For sale; parlor, chairs, bookcases, filing cabinets, blank books and stationery, 9th and Locust sts., ground floor, Board of Education Bldg. (c)

FURNITURE—Wanted, special price to dealers, large buyers; dressers, $3; chairs, 20c; beds, $1; largest stock furniture. Brasch's Storage House, 2616 Olive. (c8)

FURNITURE—For sale; party leaving city wants to sell furniture cheap to avoid shipping; flat for rent; 8 rooms, bath, hall, plenty of closets. 4128 Page. Box P-7, P.-D.

FURNITURE—Beautiful brass beds, dressers, chiffoniers, leather davenport, parlor, library, dining furniture; handsome rugs; piano, lace curtains, window shades; house for rent; everything sacrificed immediately; separate or together. 3966 Delmar. (4)

FURNITURE—For sale; unusual bargains in spring household values; 3 rooms complete for $75; terms, $5 cash and $5 per month; this is the biggest store in St. Louis, and we want you to see it; give us a call before buying; a few extra specials; bedroom suites, consisting of: dresser, washstand and bed, $9.40; all-iron spring, $1.25; cotton top mattresses, 95c; iron beds, all sizes and colors, $1.95; Brussels room rugs, $9; reversible tan-grain room rugs, $2.50; 6-hole steel range, with warming oven, $12; 2-burner gasoline stoves, $1.50; pedestal oak extension tables, $7; solid oak sideboards, French plate glass, $9; solid oak high-back chairs, 72c; curtain poles, 4c; extra low prices on a lot of manufacturers' close-out patterns of dressers, chiffoniers, iron beds and chifforoBes; easy terms. H. Walker Furniture Co., 1219-21-23 Spruce st. (c)

GAS RANGE—Quick Meal, $10; New Eclipse, new, $5. 3615 Laclede. (c3)

GAS STOVE—For sale, modern; and copper still water heater, cheap, by family leaving city; call 3836A Wyoming st.

GAS RANGE—For sale; Detroit Jewel; good condition; $5. 2911A Greer av. Tyler 2441.

GO-CART—For sale, 3449 S. Jefferson.

GO-CART—For sale; collapsible, with hood; $3.98; water-power washing machines, $7.50; 3-foot iron beds, $1.65; double stamps, 47c. Tuesday. Dau the Housefurnisher, 2021 Cass. (51)

IRON BED—For sale, 8444 Halliday av.

LACE CURTAINS—For sale, on small weekly payments; 3 yards long; 1 pair lace curtains; the latest patterns to select from. Call Central 7834L, or send postal; will call with sample book. St. Louis Lace Curtain Co., 4127 Clay av. (c8)

POSTER BRASS BED—Axminster rugs, elegant dining furniture, matched dressers and chiffoniers, massive leather davenport, bachelor's wardrobe. 4029 McPherson. (4)

RANGE—For sale; Quick Meal; good condition; call at once. 3128 Olio av.

RANGES—For sale, gas, Quick Meal, connected; refrigerators, white enameled, $4. Brasch, 2618 Franklin. (8)

RUG—9-12, Axminster, one piece, only $18; seamless Brussels, $8. 3615 Laclede. (c3)

RUGS—For sale; 2 silk, Turkish; must leave city; no dealers. 3429 Laclede av.

RUGS—For sale, velvet and Axminster, Oriental and medallion patterns, $14 up. Brussels, $7. 2618 Franklin. (2)

RUGS—Beautiful Axminster and velvet; also furniture of elegant home; great sacrifice; immediately. 3966 Delmar. (5)

RUGS—For sale, axminsters; large number of new and second-hand Axminster, velvet and Brussels; we are selling them at less than auction prices; if you are looking for a real bargain, you will find it at the Globe Carpet Cleaning Co., 2624 Olive st. (c60)

RUGS—For sale; 950 sample and second-hand; must be sold by May 1, at your own price, from $1 up. We also have a lot of fine refrigerators, gas ranges and furniture of all kinds, that must be sold for storage; come and see them; prices we pay the freight for out-of-town buyers. Central 4703L. S. Laskey, 1406 Franklin. (62)

SALE table silverware; also diamonds and watches; Credit is King. Also have a lot of fine floor, 308 N. 6th st.; East St. Louis, Ill.

SALE—Cheap, 4-year-old sorrel, 16 hands, sound, gentle; $100. 3100 Morgan.

SALE—For sale, 1250 pounds; mare, 1350 pounds. Call 2713 Chouteau.

SALE—For sale, 2, nice chunky, $85 each; nice mare in foal, $25. 1420 N. Jefferson.

SALE—For sale; large draft horse; granite sore, $30. Excelsior Box and Mfg. Co., 2635 N. 18th st.

SALE—For sale, two 2-glass; cheap; pair of gray carriage horses; also black team and carriage harness, at bargains. Deerfield stable, 19th and Chestnut. (8)

SALE—For sale; nice delivery $35; horse, $55; must sell; cheap. 1721 Ohio av.

SALE—For sale; bay; cutunder runabout, harness, blankets, $138; cost $300. 3817 Gillespie.

SALE—For sale; 8 horses, mares, $75 each; single and double harness; nice wagon. 2206 Morgan st.

SALE—For sale, cheap, horse, harness and park wagon; one mare, storm buggy. 4019 Garfield.

SALE—For sale; 8 horses, mares, $35 up; harness; selling out. Storage company, 2111 Washington av.

SALE—For sale, cheap; fine, fast, sound; harness and storm buggy; bought automobile. 1020 Chouteau av.

SALE—For sale, 1 large, sorrel; good for slow work, $35. Banner Laundry Co., Jefferson and Walnut.

SALE—For sale; good; blind; $20; russet shoes and harness, $20. Tailor's, 1908 S. 12th st.

SALE—For sale, team of sound working horses, $75; macadam wagon and harness, $35. 1843 N. Leffingwell.

SALE—For sale, two 2-glass; cheap; pair of gray carriage horses; also black team and carriage harness, at bargains. Deerfield stable, 19th and Chestnut. (8)

SALE—For sale; nice delivery $35; horse, $55; must sell; cheap. 1721 Ohio av.

SALE—For sale; bay; cutunder runabout, harness, blankets, $138; cost $300. 3817 Gillespie.

SALE—For sale; stock, fixtures and house; all accommodations. 2124 Spruce.

SALE—For sale; on account of death, good paying business; rent reasonable; $2000 cash. For particulars address 1000 Miami st.

SALE—For sale; grocery and meat market; central location; good cash trade; must sell at once; will invoice. Call 1815 Franklin; no agents.

SALE—For sale, cheap; fine, fast, sound; one general driving horse, good storm buggy and harness; guaranteed. 3112 Cass.

SALE—For sale, team good, stout farm; 2200 lbs.; sound, true workers; big dallery mare, $30; double harness, wagons. 2726 Clark.

SALE—For sale, team of young, sound, chunky mares, in foal, $187; good delivery horse, young driving horse; very cheap. 3315 Easton.

SALE—For sale; delivery, $10; panel top delivery wagon, $25; express wagon, $15; horse, $35. Stable, rear 109 N. 9th. (c)

SALE—For sale, reliable storm buggies, peddling grocery, bakery, butcher, laundry milk, carpenter, painter, whitener, plasterer, plumbing, tinner, platform top wagons and truck; spring stake wagon, $50 to $225. John Tobinka, 1340 N. 7th st. (c15)

SALE—For sale; delivery, $10; panel top delivery wagon, $25; express wagon, $15; horse, $35. Stable, rear 109 N. 9th. (c)

SALE—For sale, reliable storm buggies, peddling grocery, bakery, butcher, laundry milk, carpenter, painter, whitener, plasterer, plumbing, tinner, platform top wagons and truck; spring stake wagon, $50 to $225. John Tobinka, 1340 N. 7th st. (c15)

SALE—For sale; delivery, $125. 3849 Blair.

SALE—For sale, good work horse, $25. Victor 1562L. 2735 Shenandoah.

SALE—For sale; two; suitable for driving or delivery; trial given. 1635 S. Grand.

SALE—For sale, and peddling outfit. Call today. 3628 S. 11th st.

SALE—For sale, good delivery; sound, 6 years old, $70. 3115 Franklin.

SALE—For sale, team of large young horses, $145; brougham, $35. 3616 Morgan.

SALE—For sale,

STORAGE AND MOVING

DELMAR EXPRESS AND MOVING CO.—Vans for hire, $3.50 load. 712 N. Vandeventer. Lindell 4206, Kin. Del. 2561L. (c8)

CO., 814 S. 13th; Central 5555R; vans, $3 ROCK ISLAND MOVING AND EXPRESS and $3.50; pianos, $2 to $5. Call up. (c8)

NEW YORK STORAGE CO., 2219 Wash st.; expert packing and moving; 500 storage rooms; our own building. (c17)

LARGE, padded vans, $3; small, $2 load. Weber Moving Co., 2861 Arsenal. Victor 1110L. (c8)

MONROE MOVING CO., 2735 Shenandoah. Victor 1562L; large padded van, $3; small, $2 load. (c8)

GRAND MOVING CO., 2289 Iowa av.; padded vans; large, $3; small, $2. Phone Victor 2390L. (c8)

STORAGE, moving, packing and shipping; money advanced. Bensinger, 1700 Franklin. Central 6602. Olive 3126. (c8)

BESSINGER MOVING CO., 1008 Chouteau av.; large, padded van, $3.50. Central 8098R. (c8)

WAGNER BROS. Moving and Storage Co., 2746 Laclede; estimates free. C. 1551, Bomont 1569. (c8)

SOUTH SIDE MOVING AND STORAGE CO., 1901-1903 Sidney st.; telephone Sidney 2235, Kinloch Victor 607. (c8)

BONDED WAREHOUSE—Henry C. Wiehe Furniture and Storage Co., 1512-14-16 Franklin av.; Money advanced when desired. Phone Central 4303. (8c)

MOVING and storage; new firm, St. Louis Moving and Storage Co.; large, clean, padded vans; packing and shipping household goods our specialty; let us estimate on your work. Delmar 1157 and Grand 4154L. Edwin H. Work, Mgr. (c12)

ABSOLUTE SECURITY—LEONORI Fireproof warehouses for safekeeping furniture, pianos, valuables, trunks, boxes, etc. Clean rooms; moving, packing, shipping; show your our cars; money advanced. R. U. LEONORI AUCTION & STORAGE CO. Bell phone. Grand and Laclede. (c8)

AMERICAN STORAGE CO., Langdale Bros., both phones; insurance rate, 50c per $100 a year; ask others to investigate; new reinforced concrete fireproof warehouse, insurance the lowest; responsibility the highest. 2815 Olive. (c8)

FIREPROOF STORAGE

Inspect our modern warehouse and get our rates; storage, moving, packing; our system advanced; furniture taken in exchange for moving. See or call up Taylor, formerly of Langan & Taylor. Bomont 685. Kin. 2112. BOSDICKER & PRICE, 2918-20 Franklin av. (c8)

LANGAN & TAYLOR'S

New fireproof warehouse is completed. This building is the finest equipped storage house in the West. The insurance rate is 25 cents per $100. Established 29 years. 4908 Delmar st. Phones Monroe 1466, Delmar 2128. (c58)

STORAGE

Storage taken in cheap for 3 months, as we open a new warehouse at 1823 Lucas that we want to fill up; storage, $2 per load; moving, $4. Call Bell Central 5053 or Bomont 596. Office, 2009 Morgan st.

EDWARD A. LANGAN FURN. & STORAGE CO. (c8)

"INDESTRUCTIBLE"

The FIREPROOF STORAGE Co.

2201-15 WASHINGTON AV.

Phones: Bomont 3100, Central 1501. Brand-new, $250,000 fireproof warehouse; vault insurance; private vaults. (c57x)

WALL PAPER CLEANING, ETC.

PAPER paper cleaning; prompt service; reasonable rate. Maraning; Lindell Delmar 3774L. (8)

PROFESSIONAL wall paper cleaning, 50c and up; expert glazing; satisfaction guaranteed. 4467 Evans. (5)

PERT wall paper cleaning; terms most reasonable; prompt service. Manning, Lindell 1938, Delmar 3774L. (2)

DECORATING Wtd.—Reasonable prices; avoid spring rush. M. B. Walton, 6061 Bonhomme.

NOTICE—I am going to the Model for wall paper and best paperhanging, painting and cleaning. Phone Main 2981; Central 676. 1334 Chouteau. (c54)

Professional

ATTORNEYS AT LAW

ALL legal matters, damage and pension cases faithfully attended to; advice free. 1023 Chestnut st. (c8)

CENTRAL Law Bureau, 806 Chestnut st., suite 206, attends to all legal matters, all courts; collections, experienced attorneys; advice free. (c8)

CLAIRVOYANTS

MRS. CUNNINGHAM, clairvoyant, card reader; full readings, 25c. 3900 N. Broadway; entrance Bremen av. (3)

MRS. GORDON tells all your past, present and future for 10c and 25c; she is good as those who charge much more; satisfaction or no pay. 2235A S. Jefferson. (3)

MRS. A. CROWLEY, fortune teller, 312 N. Broadway. Advice given in business, lawsuits, speculations; settles lovers' quarrels, brings separated together; makes peace in family. (1)

MME. BETH, world's famous palmist and fortune teller, reads past, present and future; reunites separated; sells lucky charms; will tell you your name without asking any questions; tell you what you call for. 1328 Carr. (62)

MME. FINE, the greatest fortune teller and palmist; one of the seven sisters from New Orleans; reads your past and future; reunites the separated; gives luck in business; sells lucky charms; satisfaction guaranteed. 1414 Franklin av. (62)

ARRIVAL EXTRAORDINARY—Mme. Miller of Europe, the greatest fortune teller in the world, tells everything, unites separated, gives good luck in love and business; hours 10 to 7; daily and Sundays; special readings. 2639 S. Jefferson av. (5)

DANCING

NATIONAL DANCING SCHOOL, 1302 Olive; private lessons every day and evening; best instructors; cheapest terms. (6)

GRAND opening reception of the season at Central Dancing Academy, Sunday evening, April 30. (60x)

SERPENTINE dance, Newsum's Hall, 1412 N. Grand av., Saturday evening, April 29; also Sunday afternoon dancing.

CONCORDIA CLUB HALL, 1441 Chouteau av.; lessons every Monday and Friday evening; select receptions every Saturday, Wednesday and Sunday evenings. (8)

JOHN summer beginners' class at Central, 3900 Easton av., Tuesday evening, May 2. Classes Tuesday and Friday evenings. H. A. Buchmann.

CAVE HALL, Olive and 29th sts.; select parties every Wednesday, Thursday and Saturday evening, Sunday afternoon and evening; lessons Tuesday and Friday evenings; best floor and music in the city. Arthur Albert, Mgr. (68)

NEWSUM'S HALL, 1412 N. Grand; reception Wednesday, Saturday, Sunday afternoon and Sunday evening; classes Mondays and Fridays; private lessons afternoons; hall for rent. Phone Lindell 1176. H. A. Newsum, proprietor. (6)

INSTRUCTION

SHORTHAND course, $20; if you begin now at summer rate. Hartsock's College, 1029 N. Taylor, and 1028 Hamilton; both phones; investigate.

DETECTIVES

DETECTIVE—Shadowing, locating, investigating. 5202A McPherson. Phone Forest 9067. (6)

DETECTIVE—Expert desires confidential work. Call 828 Victoria Bldg. Phone Bell Olive 3550. (c8)

DETECTIVE, expert, having years of practical experience, does shadowing and investigating; locates missing people; evidence secured in court cases; absolute secrecy; consultation free. 3731 Olive st. Phone Lindell 1322. (8)

MEDICAL

CHOUTEAU MATERNITY HOME, licensed. Central 7808. 1515 Chouteau av. (c8)

MRS. ANNA WALZ, licensed midwife, 237 N. Jefferson av. (8)

LADIES, my remedies are reliable; save time and money by calling at 3031A Franklin av. (7)

MRS. ROBINSON, of St. Louis; private; ladies received before and during confinement; adoption if desired. Call or write. Office, 2018 Olive. (15)

LADIES, we treat all female diseases; consultation free; residence physician; ladies received before and during confinement. Mrs. Todd, 514 Missouri av., East St. Louis, Ill. (7)

DR. office treatment for all diseases; small charge for medicine; quick relief; permanent cures; afternoons only. Dr. Andrews, 1008 N. 9th st. (c60)

$1000 reward; I positively guarantee my great, successful remedy; safely relieves some of the longest, most obstinate, abnormal cases in 3 to 5 days; no harm, pain or interference with work; mail $1.50; double strength, $2. Dr. L. E. Southington, Kansas City, Mo. (c60)

Maternity Hospital (Dr. Vander). charming home retreat. 2007 Park. (8)

SPECIALIST—Dr. Turner, 40 years' practice; especially confinements; ladies received. Dr. Turner, N. 20 3d st., cor. Market st.; medicine and attendance, 50c; good references. (8)

Mrs. Warrance, Licensed Midwife

Receives ladies before and during confinement; resident physician; treats all female troubles private. Call or write 3000 Washington. (8)

DENTISTS

Tell Your Tooth Troubles

To Dr. Bernhardt. 1010 Olive. (c62)

PROFESSIONAL

LADIES—Free demonstration of creams and powders at Wisteria Beauty Parlors, 313 Holland Bldg. (c62)

INSTRUCTION

SHORTHAND 30 DAYS

Syllable System; 8 characters; simple; practical, sure. American Institute, 2910 S. Grand. (c8)

INSTRUCTION given in high school mathematics, physics, chemistry, German, by lady; reasonable. Box B-145, Post-Dis. (62)

DRESSMAKING AND MILLINERY

DRESSMAKING—Done reasonable. 1410 Elliot av.

LADIES' hats renovated; straws, leghorn and panama a specialty; work guaranteed. New York Millinery Co., 3844 Easton av. Phone Lindell 869. (c14)

THEATRICAL

ACCOMPANIST—Will coach singers for concert or church and odeon work; reasonable. Box P-100, Post-Dispatch. (62)

ORGAN, for sent, location, best in city $12 and up; corner Cook and Vandeventer. (2)

OPERA CHAIRS—15½c foot, painted or unpainted; 50 painted folding chairs for outdoor use. Lears Seating Co., 509 Chestnut. (15)

THE DOME—For sale, in select West End neighborhood, operated all last season, showing 4 reels pictures, vaudeville and singers nightly; seats about 1000 people; fully equipped; ready to open; will bear thorough investigation. Wm. T. Dowdall, 1125 Pierce Bldg. (2)

ALL amateur plays furnished costumes, wigs and makeup; largest firm in St. Louis. Robert Schmidt, 206 and 208 S. 4th st., second floor. (c62)

AMATEURS Wtd.—Tonight. Delmar 1797. (c)

AMATEURS find largest assortment of costumes, wigs, grease paint. Fueger, 521 Walnut, opposite Havlin's.

BENCHES—For sale, and flaming arc lamps, cheap. Wm. Joos, 2229 Robin av. (2)

COLUMBIA STAGE SCHOOL—Buck and wing dancing, also vaudeville sketches written and taught. Room X, Odeon bldg. (c)

COSTUMES and wigs for masquerade and theatrical use. 104 S. 4th st., opposite Southern Hotel.

COSTUMES and wigs for masquerades; largest and newest stock in St. Louis. Robr. Schmidt, the costumer, 206 and 208 S. 4th, second floor. (c8)

NATIONAL STAGE SCHOOL, 1302 Olive; singing, dancing, vaudeville, dramatic; engagements guaranteed; largest, oldest school. (55)

OPERA CHAIRS—For sale, at $1.50 each, any part of 440 full leather upholstered opera chairs; also 400 5-ply veneer opera chairs at 85c each, and everything in the present Lyceum Theater, 15 S. 6th st., which is to be torn down May 8. See Sam Lears, Agent, 509 Chestnut st.

PARTNER Wtd.—By comedian; lady or gent; must be professional; answer at once. Box V-76, Post-Dispatch. (c)

PIANIST—Wishes evening work; experienced. Box H-57, Post-Dispatch. (4)

PIANO PLAYER—Sit.; lady in odeon. Call Tyler 1481, Central 9771R. 3612A N. Grand.

PIANO PLAYER—Male; experienced; desires position, moving picture theater. Phone Lindell 3269. (c)

PIANIST Wtd.—Experienced, for road company. Apply Imp Theater, 17th and Cass, for particulars.

PICTURE MACHINE—For sale; good; $60; also booth, $12. 1035 Paul st., near 8th and Chouteau.

SINGER Wtd.—State price, reference, kind. Box H-151, Post-Dispatch.

SINGER—Baritone, wishes position, semi-classical or popular songs; cafe or theater. Box H-56, Post-Dispatch. (3)

SISTER TEAM Wtd.—For big spring festival, Granite City, Ill.; choir girls, free acts, ballet people, band for German village. All shows and concessions; open April 29 to May 7. Write or write Globe Amusement Co.

VAUDEVILLE acts furnished theaters and entertainments. Oscar Dane, Bijou Theater, 606 Washington av.; both phones. (c8)

VIOLIN PLAYER Wtd.—Combination violin player and trap drummer; evening work. Apply at once. Family Theater, 1440 S. Broadway.

YOUNG MEN Wtd.—4 or 5, to join beginners' band playing 3 months; those with little experience preferred. S. M. Coons, 617 N. Broadway. (4)

WANTED—Combination piano player and singer and cornet player. Picture show, 4319 N. 20th st.

WE sell films, picture machines, chairs, etc. Amusement Supply Co., 4 S. 16th st. (c8)

YOUNG LADY Wtd.—16 to 18 years, for refined vaudeville act; one who can sing; amateur considered. Box Y-187, P.-D.

THE IRVIN STAGE SCHOOL, 3627 Finney av. We positively place you on the stage. New vaudeville acts furnished free of charge. Terms to suit every purse; always open. (c6)

Rooms and Board

ROOMS AND BOARD WANTED

BOARD AND ROOM Wtd.—By lady; near Tower Grove Park. Box H-148, P.-D.

ROOM AND BOARD—In private Catholic family, by young man; Washington bl., in 4700 block. Box Y-115, P.-D.

ROOM AND BOARD Wtd.—In private Catholic family, by young man; Washington bl., in 4700 block. Box Y-115, Post-Dis.

ROOM AND BOARD Wtd.—Employed person, on Lindell, between Grand and Sarah; state terms and full particulars. Box H-72, Post-Dispatch.

ROOM AND BOARD Wtd.—By young lady and two grown brothers, private family; centrally located; all employed. Box Y-176, Post-Dispatch. (c)

ROOM AND BOARD Wtd.—Gentleman and wife desire room and breakfast, in Tower Grove Heights district. Box Y-174, Post-Dispatch.

ROOM AND BOARD Wtd.—Young business man wants large nicely furnished room, bath, 2 meals a day, in Reservoir Park district, in private family or widow's home; no objection to one or two other roomers. Box Y-134, Post-Dispatch.

ROOMS AND BOARD Wtd.—Three American gentlemen would like rooms and board with a private family, American preferred, in North St. Louis; give rate and location of rooms; correspondence confidential. Box R-70, Post-Dispatch. (2)

ROOMS WANTED

ROOMS Wtd.—One or two, unfurnished, by couple employed; must be reasonable, in respectable neighborhood. Box H-132, P.-D.

ROOMS Wtd.—Two, unfurnished, with stable for one horse and light wagon, by couple; between Marcus and King's highway, north of Page. Box Y-94, Post-Dispatch.

ROOMS FOR RENT—CITY

ARMSTRONG, 1283—3 rooms, 1st floor, $9; laundry; key above; block north Lafayette Park. (58)

AUBERT, 914—Two nicely furnished rooms for housekeeping; every convenience; very reasonable. (2)

AUBERT, 1252—Nice, clean, newly furnished front housekeeping rooms; gas, bath, furnace and phone; 3 car lines; call mornings after 6 p. m.

BARTMER, 5923—Nice, newly furnished room; southern exposure; comfortable for summer. Call Forest 1281 for further particulars. (2)

BELT, 1515—Two furnished rooms; light housekeeping; near Easton; Bell phone; $3. Fink.

BELT, 1490A—Nice, clean, cozy rooms; home-like, hot and cold bath, phone; reasonable. (3)

BIDDLE, 2115—Large, nicely furnished front room; quiet place; light housekeeping; $2 a week.

BREMEN, 1421—3 rooms, gas, water, $9; 4 rooms, gas, bath; $12.50. Apply 1419A Bremen. (3)

CABANNE 5209—South front, well furnished, clean room; modern home; unlimited phones; Hodiamont car.

CARONDAL, 1016 N.—One nearly furnished hall room, gas, bath, free phone. (4)

CARDINAL, 15 N.—Two basement rooms, furnished for light housekeeping.

CARPENTER PL., 728—Housekeeping; gas range, bath, phone; Hodiamont car.

CARPENTER PL., 724—Two or three front connecting rooms, furnished for housekeeping; Hodiamont line, 3800 west; private family; phone, gas range.

CHOUTEAU, 3144—Two large connecting front rooms, furnished for housekeeping; $3.

CHOUTEAU, 1112-1120—Front room, housekeeping, $2.25; back rooms, $2; connecting rooms, $3.

CLARA, 726—Comfortable pleasant furnished room; continuous hot water; for gentlemen; reasonable; phone. (2)

COMPTON, 1021 N.—Two rooms, third floor, $1 each; 1 front room $2.50 week.

COMPTON, 1102A N.—Furnished back parlor for gentlemen; private family; reasonable.

COOK, 3730—Large room, 1st floor, furnished for housekeeping.

COOK, 3730—Two 2d-floor front rooms, furnished or unfurnished; water, gas, bath; reasonable.

COOK, 4219—Party owning home will rent second floor to few gentlemen; Lindell 4218.

COOK, 4001—Two nicely furnished, front, southern-exposed, housekeeping rooms; no children; gas range, large closets; free phone; very reasonable. (4)

COOK, 3618—Nicely furnished front room, 2d floor, for gentlemen; all conveniences; private family. (4)

COOK, 4645—Large south front room, with alcove; home comforts; phone Forest 7481L. (4)

COOK, 4200—Two elegant rooms, second floor; light housekeeping; all conveniences; free phone.

COOK, 4122—Well-furnished room, for men; reasonable; private family; Lindell 2637L. (7)

COOK, 4352—Newly furnished room, second floor; electric lights, bath, unlimited phones; private family; board if desired; Page car line.

DELMAR BL., 4036—Nicely furnished housekeeping rooms; all modern convs.

DELMAR BL., 4107—Nice suite housekeeping rooms; phone, all conveniences.

DELMAR BL., 4059—Front room; southern exposure; Bell phone. (3)

DELMAR BL., 4422—Elegantly furnished rooms, second and third floors; southern exposure; own home. (3)

DELMAR BL., 3854—Elegantly furnished rooms, single or en suite; free Bell phone, Lindell 3853L. (2)

DELMAR BL., 5022—Beautifully furnished front and back parlors, single or en suite; phone; one location; reasonable. (4)

DELMAR BL., 5139—Nicely furnished room, well ventilated, cool, for summer; electric light; private family.

DELMAR BL., 3841—Front room, furnished for housekeeping; gas range, phone; also room, $2.50.

DELMAR BL., 3929—Two nice unfurnished rooms, also other furnished rooms; both phones.

DELMAR BL., 5147—Nicely furnished room; private family; all conveniences; for 2 gentlemen; $4 week. Forest 4266. (4)

DELMAR BL., 3856—Furnished rooms, private family; every convenience; both phones; reasonable.

DELMAR BL., 5571—South front parlor, hot bath; newly furnished; $10 upwards. Forest 1755. (56)

DELMAR, 5018A—Attractive furnished room, steam heated apartment; private home; all conveniences; gentlemen. (53x)

DILLON, 1321—2d-floor front room, nicely furnished, gentlemen or housekeeping.

DILLON, 1112—Nicely furnished single and connecting rooms for gentlemen or light housekeeping.

DOLMAN, 1123—Nicely furnished rooms for housekeeping; gas, hot bath, free telephone; adults only. (57)

DOLMAN, 1123—Nicely furnished rooms for gentleman; gas, bath, telephone; very clean; quiet house. (57)

EASTON, 5102—Furnished front room for one or two gentlemen.

EASTON, 3945—Furnished rooms, for housekeeping; southern exposure; children allowed; reasonable.

EIGHTEENTH, 1740 S.—3 or 6 rooms; 2 rooms, 2d floor, $8.

EIGHTEENTH, 815 S.—Front and other rooms; basement; $1.50 up.

EIGHTEENTH, 1117 N.—Newly papered, furnished, large 2d-story front room; also connecting rooms.

EIGHTH, 812 S.—Furnished housekeeping rooms, $1.50 per week.

ETZEL, 5545A—Housekeeping rooms; comfortable; 2 or 3 adults; $4 weekly. (3)

EVANS, 3737—2 or 3 unfurnished rooms; call after 6 o'clock. Lindell 1205.

FAIRMOUNT, 5126—Newly furnished single room; private family; all conveniences; gentleman or lady employed.

FINNEY, 3712—2 rooms, furnished; light housekeeping; gas, heat and bath.

FINNEY, 3747—2 rooms, furnished complete for housekeeping; gas range, etc.; also hall room.

FRANKLIN, 817—Large furnished rooms for light housekeeping. (3)

FRANKLIN, 2024—Neatly furnished room for gentlemen only; bath; over shoe store.

FRANKLIN, 3410—2 front rooms, housekeeping; no objection to children; gas range, light; $4.

FRANKLIN, 3501—Elegant rooms, single and double; new, clean; heat, hot bath; Hodiamont cars; just off Grand av.; reas.

FRANKLIN, 3215—Two connecting housekeeping rooms, for young couple; cooking gas, bath; clean.

FURNISHED ROOMS—Two or three desirable connecting rooms, furnished for housekeeping; private family, gas range; convenient; Delmar 1670L. (4)

GAMBLE, 2906—Large front room for housekeeping; gas, bath and conveniences; $2.50 week.

GARRISON, 913 N.—2 small connecting housekeeping rooms; all conveniences; $2.50. (3)

GEYER, 2747—Two nicely furnished rooms for light housekeeping; gas, bath, phone; private family. (3)

GEYER, 3131—One or two splendid rooms, furnished or unfurnished; tile bath; new flat; near Reservoir Park. (4)

GEYER, 2749—Two connecting rooms, furnished for housekeeping; bath, gas and phone.

GRAND, 1913 N.—3 rooms. Apply at store, 1916.

GRAND, 3196A S.—Furnished room to young couple or ladies employed. (2)

HICKORY, 3314—2 rooms, 2d floor, $8; kitchenette, 105 N. 8th, good order. (58)

HICKORY, 1913—Furnished rooms, 2d or 3d floor, en suite or single; neat people.

HICKORY, 1325—Furnished front connecting rooms; also single rooms; housekeeping; gas range; all conveniences. (4)

LACLEDE, 4309—Two connecting housekeeping rooms, gas range, bath, no children; Lindell 4425L. (8)

LA SALLE, 1817—Connecting front rooms, for light housekeeping; very reasonable. (4)

LAWTON, 2835—Neatly furnished rooms, $1.50 week and up; all conveniences. (6)

LAWTON, 3010—Furnished or unfurnished room for light housekeeping; rooms for gentlemen; marble bath room; hot and cold water; modern conveniences; 20 minutes to Broadway. (2)

LEMP, 2859—3 rooms and kitchen; all good order; rent $10; inquire upstairs. (3)

LEONARD, 929A N.—Neatly furnished front room; also hall room; free Bell phone; call evenings.

LINDELL, 3528—Small hall room, with large closets, $1.25 weekly.

LINDELL, 3554—Nicely furnished room, $2 per week.

LINDELL, 5548—Neat, pleasant rooms for ladies or gentlemen; every convenience; $4 up. (4)

LINDELL, 3510—Large, clean housekeeping rooms; steam heat, hot bath; ice furnished free; laundry, phone; bedding laundered; gas range; $3 up. (3)

LOCUST, 2215—Second-floor front; southern exposure; gents or housekeeping.

LOCUST, 3003—Neatly furnished rooms, for light housekeeping or roomers; gas, bath, phone, heat; reasonable.

LOCUST, 2802—Large rooms; housekeeping privileges; $2; small room, $1.25; gas, hot bath.

LOCUST, 1804—Nicely furnished front room, hot bath, gas; all conveniences; single room $1.50.

LOCUST, 2633—1st-floor front rooms, furnished for housekeeping; porch; plenty beds; children welcome.

LOCUST, 2227—Why not locate here for the summer? Unusual conveniences; large cool rooms; hot water always; single and double rooms; also housekeeping; children no objection; low rates for summer. (5)

LUCAS, 3016—Single and connecting rooms; gas range, refrigerator; all conveniences.

LUCAS, 3336—Beautiful front room for light housekeeping or sleeping.

LUCAS, 3130—Light housekeeping rooms, bath, laundry, phone, furnace, gas stove; $2.50 up. (5)

LUCAS, 3015—Clean, connecting 2d-floor housekeeping rooms, $3.50; also front room; all conveniences. (3)

LUCAS, 3116—Two connecting rooms for light housekeeping; gas, bath, phone; also other rooms. (2)

MCPHERSON, 4061—Nicely furnished rooms, suitable for gentlemen; also light housekeeping.

MADISON, 2903—Furnished rooms; desirable; bath; range; housekeeping. Central 9258J.

MARYLAND, 4103—Well-furnished room, adjoining bath; modern conveniences; small family; adults. Delmar 3562L.

MILLS, 2824—3 large, bright rooms, newly papered, $8. Inquire 1023 N. Leffingwell.

MISSISSIPPI, 1532A (opposite Lafayette Park)—Neatly furnished room, suitable for parties employed; call evenings. (4)

MISSISSIPPI, 1534—Furnished front room for two gentlemen; second floor, all conveniences.

MONTGOMERY, 2615—Two rooms and small kitchen, water and gas. (3)

MORGAN, 3433—2d-floor front room, suitable for gentlemen or housekeeping.

MORGAN, 3207—Nicely furnished front room, gas, bath; no other roomers.

MORGAN, 1804—Rooms for light housekeeping.

MORGAN, 3424—Beautifully furnished rooms; every convenience.

MORGAN, 4620—Room, in private family; gentlemen only.

MORGAN, 3107—Neatly furnished rooms; reasonable. (2)

MORGAN, 3500—Two front, furnished or unfurnished housekeeping rooms; gas stove, laundry; both phones. (4)

MORGAN, 3942—Nice, large room; southern exposure; heat, bath, phone; very reasonable; private family.

MORGAN, 3351—Single or connecting rooms for light housekeeping; reasonable to monthly tenant.

MORGAN, 3817—Nicely furnished room, sleeping or housekeeping; every convenience. Central 9237X. (4)

MORGAN, 3411—Furnished or unfurnished rooms; gas, bath, both phones; housekeeping optional.

MORGAN, 3214—Two 2d-floor front furnished housekeeping rooms; gas stove; both phones; laundry. (4)

MORGAN, 3127—Large second-floor front room, newly papered; phone in room; also others; housekeeping if desired; gas, bath, heat.

NEWSTEAD, 10 S. (between Laclede and Forest Park bl.)—Large front room and kitchenette; phone. (4)

OLIVE, 3365A—Large furnished room, kitchen privileges.

OLIVE, 4217—Elegantly furnished front rooms; also rear room. Apartment B. (2)

OLIVE, 3744—Furnished rooms, $1 per week and up.

OLIVE, 4394—Suitable gentlemen, housekeeping; phone Lindell 1519.

OLIVE, 4275—Large second-floor front room, furnished or unfurnished; Lindell 4651. (3)

OLIVE, 3697B—Large furnished room; housekeeping; bath, gas; $2.50 week.

OLIVE, 2700—Two pleasant 2d floor front rooms; also others; $1.50 up; so. ex.

OLIVE, 3314—Two front rooms, connecting or single, furnished or partly furnished. (4)

OLIVE, 2730—Nicely furnished rooms, gentleman or housekeeping. (4)

OLIVE, 3664—Two-room furnished flat, bath, gas range, phone; Lindell 534L.

OLIVE, 1214A—Neatly furnished rooms, for gentlemen, gas, bath, phone, etc.; $1.50 week up.

OLIVE, 4014A—Beautifully lighted, water-heated room; private family; hot bath; Bell phone; gentleman.

OLIVE, 2225—One furnished room for light housekeeping, 3d floor; also 1 2d floor; gas, bath and range, $2 and $2.50.

OLIVE, 2623—Two front rooms, unfurnished, 1 pantry; furnished, with bath, rent $9 per month; private family.

OLIVE, 2223—Furnished front room for light housekeeping, 3d floor, gas, bath, very reasonable.

OLIVE, 3710A—Gentlemen desiring large, airy, well-kept rooms, continuous hot bath, electric light.

OLIVE, 3707—Newly furnished rooms, single or en suite, modern; in private family; $2.50 up.

OLIVE, 4212A—Ladies to share flat; neatly furnished, piano; free phone; modern; terms reasonable. (4)

OLIVE, 2626A—Elegant 2d-story single or connecting housekeeping or sleeping; all conveniences.

OLIVE, 3936—3 newly furnished rooms, furnace, hot, cold water; phone; quiet family. (8)

OLIVE, 2924—One front room, 21x15; one hall room and one large room; new furniture; very clean; free telephone; all outside rooms. (c2)

OLIVE, 3744—Beautiful front room, suitable for lady clairvoyant; several gentlemen clairvoyants; same neighborhood and lady clairvoyant needed.

OLIVE, 2727—Nicely furnished front and connecting rooms, for housekeeping; gas for cooking; all conveniences; hall room, $1.25 per week.

PAGE BL., 4423—Single room, all conveniences; private family; $1.50 per week. (2)

PAGE BL., 3937—Two rooms, light housekeeping, $5.50; 3 rooms, $4; bath, second floor.

PAGE BL., 4520—Cool, clean, well-furnished alcove rooms, two gentlemen; modern home. Forest 0234. (2)

PAGE BL., 3710—Large, unfurnished room, 2d-floor front; all conveniences; free phone. (3)

PAGE BL., 4680—Beautifully furnished room, for 2; large closet; phone services, with use of parlor, piano; kitchen privileges if desired; very reasonable; no other roomers; references exchanged.

PARK, 2620—Large, bright, nicely furnished front rooms, for two gents; bath, phone. (3)

PARK, 3541—Three second-floor rooms; single or together; gentlemen or housekeeping; gas, phone.

PARK, 2633—2 connecting rooms, complete for housekeeping, electric lights; all conveniences; no children. (3)

PINE, 819 (one block from Postoffice)—Good rooms, electric light, $3.50 week. (8)

PINE, 2652—Rooms for light housekeeping or sents; also 50c meals. (3)

PINE, 3526—Nicely furnished front parlor, gentlemen or housekeeping; all convs.

PINE, 3216—Second-floor front, for light housekeeping or sleeping; also other rooms, reasonable.

PRESTON PL., 1742—Large front room; housekeeping; modern; private; near Lafayette Park; very reasonable.

ROMERS Wtd.—1 or 2, in a Jewish family. 923 N. 14th st. (2)

ROOMS—Two front, connecting, cheap, unfurnished. Inquire 3318 Sidney.

ROOM—1 or 2 large unfurnished rooms, gas range and light. Phone 3005L.

ROOM—Large front, furnished or unfurnished; nice yard; no objection to children. Forest 5526L.

ROOMS—11th and Victor; 3 or 6 rooms; new building; large yard. Apply 1106 Victor. (62)

ROOM—For gentleman, in modern West End private home; every convenience. Phone Lindell 5114.

ROOM—Furnished; 2d story; southern exposure; by party owning modern home; West End; convenient to Olive and Suburban cars; Forest 5660.

ROOM—Centrally located; 1 minute from Grand, Page and Hodiamont cars; everything new; continuous hot water; unlimited phone; reasonable; men preferred; phone Lindell 3605L.

RUSSELL, 2142—Furnished room, gentlemen or couple; conveniences; private family; home privileges; $2.50.

ST. ANGE, 1315—Neatly furnished rooms, for housekeeping; gas range.

ST. ANGE, 1112—Two rooms and kitchen, second floor, housekeeping, $4. Inquire 1112 Chouteau.

SPRING, 20 N.—Nicely furnished and for light housekeeping; good neighborhood; half square from Laclede car. (2)

SPRING, 518 N. (near Olive)—Large newly decorated and furnished house; everything first-class; clean, airy rooms, bath; every convenience. (2)

SPRING, 515 N.—Beautiful new furnished rooms for gentlemen; marble bath room; hot and cold water; modern conveniences; 20 minutes to Broadway. (2)

SHENANDOAH, 2710—Nicely furnished front room, housekeeping for gentlemen; bath, gas; convenient to 4 cars.

TAYLOR, 1325 N.—Nicely furnished room; private family; phone; reasonable.

TENTH, 1723 N.—Furnished rooms for housekeeping, $1.50 and $1.75. (3)

THOMAS, 3062—Large front room, furnished for housekeeping; $2; also hall room; no children. (2)

VON VERSEN, 5717—Well furnished room on either 2d or 3d floor, suitable for party of gentlemen; continuous hot water; private family; Olive cars.

WASH, 1803—Nicely furnished connecting and single rooms, gentlemen or housekeeping; $1.50 up. (3)

WASHINGTON BL., 3871—Elegant, newly furnished rooms; first-class convs. (5)

WASHINGTON, 2902—Splendid second-story front, $2.50; large hall room, $1.50 week. (4)

WASHINGTON, 3141—Desirable 2d-floor rooms, hot bath, gas, phone; housekeeping; $1.50.

WASHINGTON, 3402—Nicely furnished 2d-floor room; housekeeping if desired; every convenience. (3)

WASHINGTON, 3412—Nicely furnished rooms, hot bath, gas; southern exposure; all conveniences.

WASHINGTON, 3142—Large front rooms; newly furnished; southern exposure; continuous hot water; $2 up.

WASHINGTON, 3021—Nice, clean front housekeeping rooms; gas range, water, bath, laundry; southern exposure.

WASHINGTON, 3885—Front room; hot bath; free phone; couple or gentlemen; $3.50 weekly.

WASHINGTON, 3114 — Southern-exposed room; cooking gas, free phone; connecting small room; $4. (3)

WASHINGTON BL., 3806—Nicely furnished 2d-story room; southern exposure; all conveniences. (3)

WASHINGTON, 2643—Front, back rooms, $2, $3; hall, attic, basement rooms, $1; gas stove. (7)

WASHINGTON, 3033—A sweil second-floor front room for gentlemen; private place, free phone. (2)

WASHINGTON, 2912—Neatly furnished rooms, for light housekeeping or roomers; gas, bath, heat; reasonable.

WASHINGTON, 3418—Parlor, gentlemen or couple; housekeeping and hall room; phones, hot water continuously. (4)

WASHINGTON, 2847—Neatly furnished, large front and other rooms, for housekeeping; hall room, $1.25.

WASHINGTON BL., 3941—Second-floor room, 3 windows, large closet, electric light, gas, hot bath. (4)

WASHINGTON BL., 3919—Nicely furnished 2d-floor front room; all conveniences. Phone Lindell 3554L.

WASHINGTON, 2951—Newly furnished 2d-floor connecting rooms, with gas range; also 3d-floor front, with hot and cold water; phone.

WASHINGTON, 3019—2d-floor front, back parlor, hall room; well furnished; clean beds, hot bath; both phones, free; reasonable; investigate.

WASHINGTON BL., 3907—Two connecting front room, furnished for housekeeping; bath, gas range; large housekeeping rooms.

WEST BELLE PL., 4316—Elegantly furnished rooms, gentlemen or ladies employed; electric lights, bath, phone. (5)

WEST BELLE PL., 4064—One or two rooms, complete, for light housekeeping; every convenience.

WEST BELLE PL., 4046—Suite of rooms, for housekeeping, on 1st and 2d floors; modern conveniences; summer rates. Phone Lindell 1545.

WEST BELLE PL., 4016—Nicely furnished 2d-floor front, also other beautiful rooms, complete for housekeeping; lovely bath; phone; reasonable. (3)

WEST END PL., 516 (Olive, bet. 35th and Grand)—Unfurnished second-floor front room.

WESTMINSTER PL., 4707—Elegantly furnished front room; southern exposure; private family; modern conveniences; rate.

ROOMS FOR RENT—CITY

WINDSOR PL., 3867—Two rooms; light housekeeping; sink, large gas range; all conveniences; no other roomers.

WINDERMERE HOTEL has a few desirable rooms, single or en suite; summer rates to permanent people; American or European plan; Delmar and Clara avs. Phone Forest 4770.

FOR COLORED

FINNEY, 4202—One furnished room, modern conveniences; private family; call after 6 o'clock. (*)

LAWTON, 2727—Large unfurnished rooms, with closet, suitable for light housekeeping. (*)

LEONARD, 29 S.—2 rooms and kitchen. (*)

LINDELL, 3548—Two dry basement rooms for respectable people only; bath and toilet; $2. (4*)

ROOMS WITH BOARD—CITY

ALBION PL., 2352A—Newly furnished room, for 2 gentlemen, adjoining hot bath, phone.

AUBERT, 736—Large front room, breakfast and evening dinner. (2)

AUBERT, 704 (corner Delmar, over bank)—Nicely furnished room for bachelor; private; with board; reasonable; all convs. (4)

AUBERT, 1340—Desirable rooms and board; also meals and bath; reasonable terms; free phone. (4)

BOARDING—Large 2d-floor front room, for two persons; beautiful location; large lawn; reasonable. Sidney 1655L. (4)

BREMEN, 1908—Nicely furnished rooms, with board, excellent table; all conveniences.

CABANNE, 5192—Desirable front room with board; modern home. (4)

CABANNE, 5025—Single southern-exposed front room, all conveniences; good table. Forest 8258. (3)

CABANNE, 5531—Large room, excellent board, running water, 1 or 2 gentlemen; private family. (3)

CASS, 2019—Furnished room, with board and washing, $4.50 week; private family. (1)

CASS, 1827—Front room, with board, gas and bath, for gentlemen; $4.50.

CATES, 5616—Extra large, handsomely furnished front room; good board; nice porch and yard; references. (4)

COOK, 4506—Two front rooms, 2d floor, with or without board; phone; modern conveniences. (7)

COOK, 4744—Large furnished front room, with or without board; gentlemen or couple employed. (8)

COOK, 4516—Neatly furnished 2d-floor front, single room, with board. Phone Forest 7571. (3)

DELMAR BL., 3836—Nicely furnished room and good board, all conveniences; gentlemen only. (2)

DELMAR BL., 3891—Room, with or without board; also table board; reasonable; phone Lindell 4332.

DELMAR BL.,

CITY REAL ESTATE FOR SALE

LOT—For sale, 400 feet Taylor av. front. W. W. Portmann, 3945 N. Taylor. (8)

MUST BE SOLD

S. w. cor. Euclid and Spalding avs.; 60x140; prettiest lot in town; only $32.50. BUSH-BURNS REALTY CO., 1105 Chestnut.

For sale, in GOETHE HEIGHTS, adjoining Rosa Park, beautiful building lots, with sewer, water, gas and granitoid sidewalks, at $12.00 per foot. Cherokee cars pass the property. Payments only $5.00 per month.

ATTILIE REALTY CO., 420 Title Guarantee Building. Phone, Main 694. (c62)

For sale, elegant building lots in BEAUTIFUL CHRISTY PARK as low as $12.00 per foot, including sewer, water, granitoid sidewalks, etc. Payments only $5.00 per month. Take Cherokee cars to Taft av. and walk one block west. Salesman on ground.

ATTILIE REALTY CO., 420 Title Guarantee Building. Phone, Main 694. (c62)

FARMS FOR SALE

FARM—For sale, good, 40 acres rich land, 6-room house, barn, fruit; price $2500; terms, half cash. See S. H. MORTON, 706 Chestnut, room 917. (c8)

FARM—For sale; 4-room house, 2 acres of ground, fruit and berries, chicken houses, on Illinois Traction. Henry Weinrich, 3723 N. Broadway.

FARM—For sale, the finest country home place in the State; 75 acres of beautiful ground; good 8-room house, good barns, plenty of fruit and water; 7 miles from St. Louis, on the greatest automobile road in the county; 6 minutes' drive to electric and steam cars; the price is right. See BENJAMIN F. THOMAS, Agent, Kirkwood, Mo. (c68)

REAL ESTATE WANTED

FLATS—Will build two flats for $2450, furnish plan and loan. Box H-200, Post-Dis.

HOUSE Wtd.—Will trade my $0-h. p. touring car as part payment. Box A-165, Post-Dispatch. (c6)

RESIDENCE Wtd.—To buy 6 or 7 room residence, all modern improvements; South Side; convenient to Grand or Compton cars; state price. Box Y-66, P.-D.

WANTED TO TRADE

New improved city property for 5 or 10 acres near the city; St. Louis County preferred. LENZ-HALLER R. CO., 822 Chestnut.

REAL ESTATE EXCHANGE

VACANT—For sale, 75 feet, on Garfield, east Taylor av.; brick street and alley; trade for equity in flats. Box H-142, P.-D.

BUSINESS PROPERTY Wtd.—Wanted, to exchange; will give $20,000 worth of clear property and $20,000 cash for business property. Agents, what have you?

BUSINESS Wtd.—To exchange lot in county seat, Arkansas, and diamond; want small but paying business or partner. A. Cordell, 608 Carr st.

EXCHANGE your cottage, flats, dwellings or income property through us; we have a blue list of exchange properties, city and country real estate, and make no charge for our services unless the exchange is made. BRINCKS REAL ESTATE EXCHANGE, 401 Princess Theater Bldg., St. Louis. (c6)

PIANO Wtd.—To exchange 240 acres good unimproved land, in Lee County, Ark., near Marianna, county seat; subject to deed of trust for $2000; for a first-class piano with inner player. Address W. W. Holliday, Blackwell, Ok. (c6)

PROPERTY Wtd.—For exchange, property, clear of incumbrance, in Austin County, South Texas, for town, city or country property in Missouri and Illinois. D. H. Lancaster, 228 Title Guaranty Bldg., St. Louis, Mo. (c62)

WILL TRADE

Suitable for grocery and meat market, in southern part of city, and pay cash difference. What have you? KOLLAS R. E. CO., 1138 Chestnut st. (c58)

SUBURBAN PROPERTY FOR SALE

COTTAGE—For sale, fine 4-room cottage, at bargain; easy terms. John G. Nelson, 7344 Manchester av. (3)

RESIDENCE—For sale; new, 8 rooms, brick, just finished; strictly modern. 7430 Hazel, Maplewood. (8)

COTTAGE—For sale; here is a bargain. 1 acre, 3-room cottage in Brentwood; price $1250. BRENTWOOD R. E. CO., Brentwood, St. Louis County. (3)

COTTAGE—For sale, in Maplewood; 4 rooms, lot 50x145; price $1600, $500 cash, balance to suit. BRENTWOOD R. E. CO., Brentwood, St. Louis Co. (3)

HOUSE—For sale, beautiful country home, 5 rooms; lot 50x150; reasonable; easy terms; Kirkwood car to Chelsea Station, follow plank walk northwest. Inquire Hadeler, city phones.

HOUSE—For sale, or will trade equity as part payment on small farm, within 40 miles of St. Louis; extra well built; 6 rooms, good walks and cellar; gas and water; lot 50x127 or 25x125; bearing fruit trees, grapes, chicken yards and houses; on one of the best streets of Webster. See owner, 6407 Derby av., Webster. Phone Delmar 3130L. (68)

HOUSE—For sale, a splendid home of 8 rooms, 657 Amelia st., Webster Groves; hot-water heat, hardwood floors, fine granitoid basement, large garage and every other city as well as country conveniences; fine lot, 50x200; easily worth $5500; must sell this week; make me an offer; no reasonable one refused. BENJAMIN F. THOMAS, Agent, Kirkwood, Mo. (c68)

HOUSE—For sale, the finest home in Webster Groves for the money; a splendidly built, modern house, with the most beautiful lot in the town, 200x220, filled with forest shade trees and the choicest shrubs, the home of Mr. C. F. Thompson, 626 South Gore av., 2 squares from Frisco Station. For price and card of admission see BENJAMIN F. THOMAS, Agent, Kirkwood, Mo. (c68)

EXECUTOR'S SALE

Six Lots in Hanley's Re-Subdivision to Clayton Situated on Forsythe Boulevard and Hanley Road Must be Sold in Order to Close the Estate of My Deceased Wife.

Will sell one or more lots to suit convenience of purchasers; lots 50x150 to 50x194 feet; all first-class property, fronting on Hanley rd., Forsythe bl. and some on Carondelet av., in said subdivision.

The lots all lie east of Clayton, both the Suburban and Transit lines are within five minutes' walk of the property; schools and churches equally convenient.

Homesteaders, contractors and speculators are asked to inspect this property before buying elsewhere.

For further information address J. H. YORE, Executor, 1245 Amherst pl., city. Phone Forest 604. (c66)

IMPROVED PROPERTY FOR SALE

HOUSE—For sale; new; 5 rooms. 869 Atlanta av., off Phone Benton 843.

HOUSE—For sale; 2-room frame; lot 30x130, at a bargain if sold this week. Inquire 1759 Olive st. rd. (2)

FLATS—For sale; own four, 6 rooms and bath; rent $100.00 per annum; price $7000; you mean business. Box H-141, P.-D.

HOUSE—For sale; $3600 will buy my 5-room brick, central West End; a nice home at a bargain. Box H-148, P.-D.

FLATS—For sale, 5 and 7 room up-to-date flat in Tower Grove Heights, for $7250. 3512A McKeen av. (c61)

FLATS—For sale, 14 per cent investment. 4018-20 Finney av., a double 2-story brick, containing 4 apartments of 5 and 6 rooms and bath; lot 50x97. Rent $804; price $6000. Terms to an estate and must be sold to satisfy heirs. Dandy investment. Apply to CHAS. F. VOGEL, 624 Chestnut. (c6)

FLATS—For sale, one or two 4 and 5 rooms, in 3800 block St. Louis av.; excellent income property. For particulars call Delmar 3955. (c6)

HOUSE—For sale; beautiful and artistic home, lot 50x153; trees, shrubs, drive and garage; built for home; screens, shades and fixtures. 3687 Von Versen. (c8)

HOUSE—For sale, 4440 Morgan, 10 large rooms, 50-foot lot, price $7250; best home in the city for the money; cost $12,500; terms, $2500 cash, balance easy; call. (8)

COTTAGE—For sale, cheap; new, 5 rooms, with all latest improvements, lot 30x160; $2400; easy terms. 1226 Sutter av. Apply SMITH BROS., 6609 Delmar, both phones. (c4)

HOUSE—For sale, modern, 5-room brick; bath; reception hall; stone porch; "ranitoid cellar and walks; brick street; 50-ft. lot. Sacrifice price, $3000; monthly payments; open. 730 Wilmington road, Rolling Mills cars.

COTTAGE—For sale, 3022 Lee av., one of the coziest 4-room cottages in North St. Louis; fine kitchen, pantry; also extra room for storage; gas, water, sewer; all improvements made; large 2-story stable; lot 25x119; lease only $2200; owner will show. THOMPSON JR. R. CO., 106 N. 8th.

HOUSE—For sale; only $200 down and $30 a month for a good 9-room brick, bath, furnace, nice yard; Page and Hodiamont car; this is a rare bargain at $4000; owner left city and must sell. Call Delmar 3412R, Monroe 1848. W. W. Walters, 1121 Olive st; take Hodiamont car and get off at 22nd av. (26)

COTTAGE—For sale, 4340 North Market st., a one-story brick of 3 rooms first floor and two finished basement rooms; lot 65x150½; house on east 25 feet; balance vacant, suitable for flat or residence; must be sold to close estate; make offer. CHAS. F. VOGEL, 624 Chestnut st. (c6)

COTTAGE—For sale; $18 cash and $15 monthly for 70 months buys Walters cottage No. 10, 2422 Emerson; 5 rooms, 6 closets, granitoid basement and sidewalks; furnace, gas, electricity; have you seen a Walters cottage? They are beautiful; see this one; all others sold. Phones Delmar 3412L and Monroe 1669L. W. W. Walters, 1121 Etzel terrace. (58)

COTTAGE—For sale, choice little cottage, 3 nice rooms, all newly decorated; 6441 Bartmer av., 3 blocks from Suburban car; lot 20x100 feet; fine little home; price reduced to $850 for quick sale; very easy terms; $15 cash and $8 per month, less than rent; house open. See it today. PAUL HAANEL, 806 Chestnut st. (c4) Olive 945, Central 1615.

$100 CASH

Will buy fine 4-room brick cottage, Tennessee av., marble sink, porcelain bath, gas grates, cemented basement; hot and cold water, etc.; $100 cash, balance like rent. H. V. STOEBER, 909 Chestnut st. (c4)

NEW 5-ROOM COTTAGE

2620 Michigan av.; new 5-room brick cottage, with bath; piped for furnace; lot 25x125; price $3300; key at 2626 Michigan av.; will make terms to suit. ANDERSON-STOCKE-BUERMANN, 808 Chestnut st.

BUY THIS HOME WITH RENT

6910 Second av.; brand-new 3-room dwelling; water, gas, shed; decorated; lot 30x140; price $1500; terms $100 cash, $15 month, including interest; Market st. car to McCausland av., walk down Forest av. 4 blocks; open. KEANE & FRANKE, 1008 Chestnut.

RENT MONEY

Will buy 5915 Nashville av.; a nice 3-room cottage, with city water; price $1275; only $50 cash and $10 per month; open today; take Market or Manchester car to 5900 west. BUSH-BURNS R. CO., 1105 Chestnut st.

HAVE A LOOK.

At this nice flat of 3 large rooms and basement room on California av.; all improvements made; price this week $3600. For particulars see H. V. STOEBER, 909 Chestnut st. (c1)

3450 PESTALOZZI ST.

6 and 7 room flat; hardwood floors, furnaces, fine combination fixtures; lot 33.3x127; rent $840; price $7800. LENZ-HALLER R. CO., 822 Chestnut.

A SNAP

4716 and 4718 Easton av., two 1-story brick houses; each 3 rooms each; lot 50x152; only $3950; ground alone worth more than price asked. BUSH-BURNS REALTY CO., 1105 Chestnut.

NEW 7-ROOM RESIDENCE

4210 Arsenal st.; new 7-room brick residence, with bath, furnace, etc.; lot 32x140; owner will show you through. ANDERSON-STOCKE-BUERMANN, 808 Chestnut st. (c)

$200 CASH—BUYS YOUR HOME—$200 CASH

5954 MINERVA AV.

Nine rooms, bath, furnace; lot 30 feet front; you can pay balance of purchase price $15 per month; if you look at property and investigate proposition you can make money. Convenient to cars, schools and churches; streets and sidewalks made. EUGENE J. ALTHEIMER, 820 Chestnut st. (c)

HURRY

IF YOU WANT IT.

Price Reduced to $5250.

No. 2636 N. Euclid av., a beautiful, modern 7-room residence; first floor has large living room, 14x28, with exquisite mantels and art glass windows; dining room very large, with beamed ceilings, cabinet mantel and large bay window; second floor has four spacious bedrooms, with tile bathroom; many large closets; steel beam in cellar.

Granitoid laundry.
Birch doors throughout.
Hot-water heat.
Lot 42x120.
All street improvements made.

BUSH-BURNS REALTY CO., 1105 Chestnut.

HURRY IF YOU WANT ONE.

ALL WE HAVE LEFT

GOING FAST.

5700-06 Cote Brilliante av.
4724-26 Kennerly av.
5367 Garfield av.

Brand-new brick cottages, containing 5 large rooms and a reception hall, cabinet mantels, gas grates, tile bathrooms, nickel-plate plumbing, iron coal chutes, furnace heat, granitoid laundry, slate sink and many spacious closets; price only $3500; easy terms. BUSH-BURNS REALTY CO., 1105 Chestnut.

Financial

LOANS ON PERSONAL PROPERTY

MONEY on your salary without security; confidential. 214 Victoria Bldg. (c62)

MONEY advanced salaried people without security; no delay; no publicity. Room 32, 113 N. 4th st. (14c)

MONEY—To loan, on furniture stored in our warehouse or left in residence. E. A. LANGAN, 2004 Morgan st. (c14)

MONEY furnished to salaried people; easy terms. Commercial Credit Co., 424 Chermod-Lacaud Bldg. (c62)

MONEY furnished salaried people; lowest rates; easiest terms; strictly private. Berry, room 427, 705 Olive st. (c8)

SALARIED people furnished money without security; loans on furniture without removal. Central Finance Co., 901 Missouri Trust Bldg. (c8)

MONEY TO LOAN—Confidential loans made quickly without security; low rates; courteous treatment. $10 Olive, Room 408. (5)

MONEY TO LOAN—Private party; loans on pianos, horses, furniture without removal; confidential. Box B-96, Post-Dispatch.

MONEY on credit to salaried people; women keeping house and others; cheapest rates; easiest payments. Elwood, room 538 Frisco Bldg., 906 Olive st. (8c)

MONEY on your salary; also to women housekeeping and others; strictly confidential. United Finance Co., 705 Olive st., room 329. (c14)

EAST ST. LOUIS LOAN CO.

Loans on furniture in East St. Louis and Granite City. 412 Missouri av., room 204. (c14)

MONEY TO SALARIED PEOPLE.

Without security; easy payments; lowest rates. Century Finance Co., Central 1524, 916 Century Bldg. (c14)

ILLINOIS CREDIT CO.

515 Metropolitan Bldg.; East St. Louis, Ill.; money on your salary, furniture, pianos, etc. (14)

"QUICK MONEY"

Salaried people can get it. My rates the best and most private in city. Call on Drake, 322-24 Chemical Bldg. (c8)

IF you are a salaried man and need money, come to us; rates cheapest; terms liberal; strictly confidential. MERCANTILE INVESTMENT CO., Room 505 La Salle Bldg., Broadway & Olive.

EQUITY FINANCE CO., 1412 Central National Bank Bldg., 706 Olive st.—Money to all employed people and others, without security; cash or notes, chattels, collateralls, accounts, etc.; no publicity; half rates, easy terms; fair treatment; no delay. (c)

MONEY FOR SALARIED PEOPLE.

Women keeping house, and others, furnished without security, cheapest rates, easiest payments; come and get money when you want it, and pay as you can; offices in all principal cities. D. H. TOLMAN, room 501, 509 Chestnut. (c8)

SALARY LOANS.

Cheapest rates in the city; no publicity; no indorser; come and get all the money you want, on easy payments. UNION CREDIT CO., Suite 401-402 Holland Bldg., 211 N. 7th. (c8)

If It's Money You Want,

Come to us; that's our long suit. HIGH PRICES DO NOT PREVAIL HERE. We will take care of you. Call, write or phone, Main 5203, Central 3590. NEW YORK FINANCE CO., Suite 208 Odd Fellows' Bldg., 816 Olive. (c56)

NOTICE TO BORROWERS.

The Provident Loan and Securities Co. will lend you money on your household furniture or personal property at legitimate interest rates. Office, 1185 Olive st. Bell phone, Olive 1324. (c56)

SALARIED people and others need money. We supply it to you without security.
$48.00—Return us $4.80 weekly.
$37.00—Return us $3.70 weekly.
$18.00—Return us $1.80 weekly.
Other amounts in proportion; weekly or monthly. Edw. Marsh Bailey, room 406, 415 Locust st. (cx26)

CASH TO LOAN

Loans arranged on furniture and pianos at legitimate rate of interest; no goods removed; no questions asked of friends, neighbors, relatives or employers; strictly private. Telephone Central (see R. J. R. Dickson, 221 Wright Bldg., 207 N. 8th st. (c56)

LOANS ON PERSONAL PROPERTY

WE LOAN MONEY

ON FURNITURE AND PIANOS.
Our rate is LOWER than the lowest.
We do not charge a commission.
We accept small monthly payments.
We will send agent if you write or telephone Main 2838 or Cent. 2255.
FIDELITY TITLE & TRUST CO., 302. (c14)

LOANS AT 5 PER CENT.

Quit paying high interest. Call at the right office. Loans on household furniture, pianos, etc. LOWEST RATES; EASIEST TERMS. Liberal treatment; no publication. UNION FINANCE CO., 415 Locust st., room 405 (4th floor); Telephone Kinloch Central 1167. (c14)

LOANS ON FURNITURE.

$1.50 weekly pays a $75 loan.
$1.25 weekly pays a $60 loan.
$1.00 weekly pays a $50 loan.

Payments may be made weekly, semi-monthly or monthly. It is to your interest to consult us. All business private and above board. Phone Main 1529, Central 5581. CHEMICAL FINANCIAL CO., 501 Chemical Bldg., 8th and Olive. (c14)

LOOK ! LOOK !

WHY BORROW MONEY.

From high-priced loan companies when we will loan you any amount on your own terms and reasonable rates? We never remove your goods. Call, write or phone Main 5250, Central 5950. NATIONAL LOAN CO., SUITE 203 MERMOD-JACCARD BLDG., 407 N. BROADWAY, CORR. Locust. (c14)

CHEAP LOANS.

$10 UPWARDS.
ON FURNITURE, PIANOS, ETC.

$25 in installments of $1.30.
$30 in installments of $1.50.
$35 in installments of $1.80.
$40 in installments of $2.00.
$50 in installments of $2.35.

If you cannot call, write or phone Central 3488 for agent. CITY BROKERAGE CO., 214 N. SIXTH ST., ROOM 209 COMMERCIAL BLDG. (cx12)

LOANS ON REAL ESTATE

ALWAYS money at lowest rates. JUNIOR REALTY CO., 805 Chestnut. (c8)

IF YOU have a second deed of trust to place, let us hear from you. Box E-83, P.-D. (c62)

WILL LOAN MONEY

on real estate in the City and County of St. Louis at the lowest rate of interest.

5, 5½, 6%,

regulated by the location and value of the property.

24 Years in Real Estate Loan Business

CHAS. F. VOGEL, 624 Chestnut S

BOTH PHONES (c63)

MONEY WANTED

MONEY Wtd.—$4000, on 8-room house, lot 85x170, on Aubert av. 811 Times Bldg.

TITLE GUARANTY AND TRUST CO., Osceola, Ark., capital $100,000, will lend your money at 6 per cent and guarantee principal and interest; correspondence and investigation solicited. (8)

Musical

TUNING AND REPAIRING

EXPERT piano tuning; if not satisfied, you don't pay. Edward C. Oventrop, 2123A Benton. (7)

PIANO TUNING—Experienced on repair; also player-pianos. Box H-83, P.-D.

SCHUBERT & BOXTER, 2907 Franklin av.; first-class piano tuning and repairing. Both phones. (c8)

ALL piano tuning $1.50; first-class tuner and repairing; 25 years' experience. H. Kaub, 2529 S. Jefferson; phone Sidney 2631, Victor 2576L. (c14)

MUSICAL INSTRUCTION

RAGTIME piano playing taught in 10 to 20 lessons; book sent free. Christensen School of Modern Music, 1040 N. Grand av. (c8)

FOR SALE AND WANTED

CHICKERING upright piano, in excellent condition, with scarf and duet bench; price $165, for immediate sale; payments. AEOLIAN HALL, 1004 Olive st. (c8)

KIESELHORST'S "Exchange Department" is headquarters for bargains in nicely repaired used pianos and players of well known makes; prices $50 up; cash or payments. KIESELHORST PIANO CO., Established 1879. 1007 Olive st. (c14)

GUITAR ACCOMPANIST—Party wishes to meet mandolin player for pastime. Box G-178, Post-Dispatch. (62)

NEW PIANO, $210; monthly payments; mahogany case; standard make; bench and scarf. AEOLIAN HALL, 1004 Olive. (c8)

OUT-OF-THE-CITY people who wish to buy a used piano cheap should write to us; we will ship a used piano to any part of Missouri or Illinois on 30 days' free trial, freight prepaid; if you like it you can pay for it a little each month if you wish. If you want to save considerable money on the purchase of a piano, write us for our list of bargains. We give special attention to all out-of-town trade. CONROY PIANO CO., Cor. 11th and Olive sts. (c8)

Most of the other active stocks declined fractionally.

There was little feature to the early dealings. Prices moved in an irregular fashion, mostly within a slight fractional range. A brisk rally followed the opening hesitation, but the higher prices uncovered new selling orders and the market receded again to its low level. Bethlehem Steel gained 1.

Stocks manifested a sagging tendency in the second hour, again under the leadership of United States Steel, and the list was dull and heavier throughout. There was some selling of the Harriman issues and trading as a whole was perfunctory and more restricted than for some days past. Mackay companies and the Texas company declined 3. Bonds were steady.

Prices took a brisk turn upwards after 12 o'clock and the list advanced to about yesterday's close or above. United States Steel rallied from 73 to 74, and there was a similar movement in Union Pacific, Reading and Amalgamated Copper. The last-named has become a speculative favorite again, owing to the recent improvement in trade conditions.

Trading was very quiet in the late session, but the market displayed a firm tone, several stocks moving sharply despite the meager demand. Chesapeake & Ohio and Amalgamated Copper ... above yesterday's closing and Minneapolis, St. Paul & Sault Ste. Marie, 1¾.

New York Stocks Close.

Reported daily for the Post-Dispatch by G. H. Walker & Co., 307 N. Fourth street.
NEW YORK, April 25.

STOCKS.	Open	High	Low.	Close
Amal. Copper	63	64¼	62¾	63⅞
Am. Smelg.	73	74¼	72¾	74¼
Am. Tel. & Tel.	143	145¼	143	145⅜
Atch. com.	108¼	108⅝	107⅝	108⅛
B. R. T.	77	77¼	77	77¼
Can. Pac.	225¼	225¾	225	225
C. & O.	78⅝	79¼	78¼	79¼
C., M. & St. P.	118⅝	119¼	118½	119¼
Consolidated Gas	141¼	142¾	141¼	142¼
Erie com.	29¼	29⅝	29¼	29⅝
General Electric	151	152	151	151⅝
Great Northern pfd.	124⅝	125	124⅝	125
Int. Harvester	117¼	118	117½	118
Laclede Gas	102¼	102¾	102¼	102¾
Lehigh Valley Ry.	170¼	170¾	169¾	170¼
L. & N.	144	144⅝	144	144⅝
Mo. Pac.	48¼	48¾	47⅞	48⅝
M., St. P. & S. S. M.	137	138⅝	136⅞	138⅝
North. Am.	70¼			70¼
North. Pac.	122	122¾	121¾	122¼
N. Y. Central	105⅝	106¼	105⅝	106¼
Nor. & West.	105½	106¼	105¼	106¼
Penn.	124	124⅝	123⅞	124⅝
Reading com.	151	152¼	150⅝	151⅝
Rock Island com.	28			28
Southern Pacific	113¼	114⅝	113⅛	114⅝
Southern Ry. com.	26⅞	26⅞	25⅝	26⅛
Tennessee Copper	36			
Union Pacific com.	174	175⅝	174	174⅞
U. S. Rubber	74¾	74¾	73	73¼
U. S. Steel pfd.	119			
Va.-Caro. Chem.	58⅝	59⅝	58⅝	59¼
Wabash pfd.	35¾	36	35⅛	36

Sales to 2 p. m., 205,500 shares.

COPPER STOCKS LEAD RALLY IN EASTERN MARKET

Amalgamated Gains Over a Point; Railroad Issues Higher.

NEW YORK, April 25.

The market closed with a rally. Amalgamated Copper gained over a point and the steels sold fractionally above Monday's closing. Final prices in nearly all issues showed gains.

The stock market was firm at the noon hour. Steel was driven down to 73, but rallied quickly and Copper was carried well above Monday's final figure. The trading was uncertain, however, and the demand died out in the advance. Bonds were steady.

Stocks showed irregular declines at the opening of speculation Tuesday. The Pacifics were the weak issues. Metal stocks were steady.

Southern Pacific was weak and ⅝ of a point lower on the bond on market, on the Federal Court of Oregon deciding that the company must forfeit 2,000,000 acres of land to the Government. The land is valued at $40,000,000. The case will be appealed to the Supreme Court. Other American issues were generally lower in the London market. The foreign settlement began today. It is expected to show only a fair account outstanding in Americans.

The bond market continues strong and active, despite the unsettlement in stock. The new Chesapeake & Ohio loan was quickly taken. The Missouri, Kansas & Texas Railroad has applied to the Kansas Railroad Commission to issue $107,000,000 in bonds to take up outstanding indebtedness and provide for improvements. The Brooklyn Rapid Transit subway offer will be formally submitted to the commissioners today.

The U. S. Steel statement will be issued today, and is not expected to make a favorable showing. The regular quarterly dividends will be declared.

A strike of the telegraphers on the Harriman lines is among the possibilities, owing to the failure of the companies to make wage advances.

DETAILED REPORTS OF DAY'S TRADING IN WALL STREET

NEW YORK, April 25.—The decision against the Southern Pacific Railroad in the Oregon land case caused some heavy sales in the afternoon session at the opening of the market here today. Southern Pacific lost a point and Union Pacific ½.

RAILWAYS PFD. STRONG SPOT IN LOCAL MARKET

Demand Lifts the Price a Full Point to Sales at $40.

ST. LOUIS CLEARING HOUSE.	Clearings.	Balances.
Today	$11,375,071	$1,639,668
Last week	12,782,224	1,044,008
Decrease	$1,407,153	*$595,665
*Increase.		

United Railways preferred featured the local stock trading Tuesday. It rose a full point at the early session on active sales at $39.75 to $40. The stock was offered at the close in small lots at $39.87½ with $39.50 freely bid. Railways common was well bid for at $10.50. The bonds were firm at $78.

The price range was higher for bank and trust issues. Mississippi Valley Trust advanced a full point to bids at $314, and National Bank of Commerce was higher at $217.50 bid.

Merchants-Laclede National was 1½ points higher at $310. There were several bids for this issue.

Union Depot 6s at $106.25 and Laclede Gas 5s at $102.25 reflected a good investment demand.

CLOSING QUOTATIONS.

MORNING SESSION.

	Bid.	Asked.
Merchants-Laclede National	310	
Nat. Bank of Commerce	217½	220½
Mississippi Valley Trust	314	236
Bankers Trust		
United Railways com.	10½	
do pfd.	39½	39¾
do 4s	78¾	79
St. L. & Sub. 1st 5s		102¼
do gen. 5s		89½
Union Depot 6s	106¼	106¾
Alton, G. & St. L. 5s		100½
Laclede Gas 5s	102¼	102½
Kinloch Telephone 6s		104½
do L. D. Tel. 5s	91¾	92
K. C. Home Tel.		110
do 5s ($1000)	90½	91½
Missouri Edison 5s		99¾
American Central Insurance	173½	
Union Sand & Material	80½	81
Hargadine-McKittrick com.		9½
do 1st pfd.		90
do 2d pfd.		74½
Hydraulic Press Brick com.	9	9½
Granite-Bimetallic		50
American Gold	11	
St. L. Br. Ass'n 6s	98	98½
National Candy com.	18½	19
do 1st pfd.	107½	

BETWEEN SESSIONS—P. M. TO A. M.

1 National Bank of Commerce at $216.
85 United Railways pfd. at $40.
15 United Railways pfd. at $40.
$2000 United Railways 4s at $76.

REGULAR SESSION—A. M.

20 United Railways pfd. at $40.
5 United Railways pfd. at $40.
10 United Railways pfd. at $39.87½.
10 United Railways pfd. at $39.75.
15 United Railways pfd. at $39.75.
10 United Railways pfd. at $39.87½.
5 United Railways pfd. at $39.75½.
5 United Railways pfd. at $39.87½.
10 United Railways pfd. at $39.87½.
10 United Railways pfd. at $39.75½.
50 United Railways pfd. at $39.75.
$1000 Laclede Gas 1st 5s at $102.25.
$2000 Laclede Gas 1st 5s at $102.25.
$1000 Union Depot 6s at $106.25.

Afternoon Session.

CLOSING QUOTATIONS.

	Bid.	Asked.
Merchants-Laclede Nat'l	310	
National Bank of Commerce	217½	220
Commonwealth Trust	100	
Mississippi Valley Trust		350
Title Guarantee Trust		85
Bankers Trust		236
United Railways com.	10½	
United Railways pfd.	39½	39¾
United Railways 4s	75¾	76
St. L. & Sub. Gen 5s		89½
Laclede Gas 1st 5s		95
Laclede Gas 5s	102¼	
North American Co.	70¾	
Kinloch L. D. Tel. 5s	91¾	92
American Central Insurance	175	180
Union Sand & Material		81
Cent'l Water Lt. com.	102½	104
Hargadine-McKittrick 1st pfd.		90
Hargadine-McKittrick 2d pfd.		73½
Consolidated Coal		17
St. L. Brew Ass'n	98	98½
National Candy com.	18½	18¾
National Candy 2d pfd	90	
St. L. Catering com.		4

BETWEEN SESSIONS—A. M. TO P. M.

5 Mechanics-American Nat'l Bank at 295½.

REGULAR SESSION—P. M.

No sales.

WHEAT MARKET DECLINES ON LOWER CABLES

Foreign Spot Demands Are Less Active; Weather Conditions Good.

With cables almost 1d lower before the market opened, traders jumped on wheat and caused a sharp decline. The selling came largely from the professionals. Commission house business was light.

Domestic crop reports were all favorable and not a complaint of importance is sifting in from the winter or spring wheat sections. The export and cash demands of a few days ago are conspicuously absent, and on the hard spots the cash demands fall off. It is strictly a weather market both here and abroad. The pit element is favoring the selling side on this account.

Liverpool's decline was forced by favorable American reports and a weak close at Buenos Ayers Monday. Lower spot markets, cheaper Plate offers, cargoes of coast in less demand and liquidation in the May option were other disturbing influences in the foreign market.

Liverpool spot wheat closed unchanged to ½d lower, futures ⅝@¾d lower. Spot corn ½@¾d lower, futures ⅝@⅞d lower. Paris wheat unchanged to ¾c up, flour ¼c up. Antwerp and Berlin wheat unchanged. Budapest 1½c up.

Minneapolis cars of wheat today totaled 149, last week 104, last year 75. Duluth had 48, last week 18, last year 83. Winnipeg had 197, against 361 last year. Minneapolis wheat stocks decreased 260,000 bu in three days.

Chicago stocks of wheat decreased 190,000 bu for the week to 7,126,000 bu, against 2,881,000 bu, total last year. Corn decreased 3,033,000 bu to 6,497,000 bu, against 10,303,000 bu last year. Oats 446,000 bu, to 7,963,000 bu, against 3,280,000 bu last year.

Chicago wheat receipts today were 22,800 bu, against 15,600 bu last year. Shipments 19,700 bu, against 8900 bu last year. Kansas City wheat receipts today were 21,600 bu, against 8400 bu last year. Shipments 43,200 bu, against 63,000 bu last year.

Local wheat receipts today were 29,700 bu, on 23 cars local, 6 through; last year 9000 bu, on 8 cars local, 1 through.

Local corn receipts today were 109,555 bu, on 1102 sacks, 81 cars local, 28 through; last year 54,400 bu, on 23 cars local, 26 through.

Local oats receipts today were 86,700 bu, on 31 cars local, 20 through; last year 59,200 bu, on 36 cars local, 11 through.

Corn reflected the action of wheat and was lower on increased speculative offers. Cables were weak on heavier American offers in Liverpool, poorer spot demands and more liberal Danubian offers. Domestic weather conditions forced the movement. Oats were lower with other grains.

Total primary wheat shipments today were 333,512 bu, against 1,179,379 bu last year. Shipments 286,700 bu, against 225,983 bu last year.

A Winnipeg message said: "Cannot see anything to bull wheat on just at present. I think, however, most people are apprehensive of the immediate future. The country is fairly dry all over and if it should happen to keep dry for some time it would no doubt advance the market quickly. In my opinion the seed never went into the ground under more favorable conditions than in Western Canada.

"There is going to be a tremendous wheat acreage up here this year. I think fully 1,000,000 more will be planted to wheat in the three provinces. There will also be a large increase in the acreage of flax. Reports we are receiving from our traveling men and agents all over the country indicate the effect that soil conditions are as near perfect as possible and there is sufficient moisture in the ground for germination."

The world's available supply figures showed a decrease for the week of 2,077,000 bu, Canada decreased 1,087,000 bu, afloat and in Europe 3,400,000 bu; total decrease, 6,564,000 bu. Corn decreased 2,327,000 bu, oats decreased 1,171,000 bu.

Roy Craft wired from Bartlett Frazier:

"Don't understand why decreases in visible supply at this time of the year should attract any attention. This is the last quarter of the crop year and available supplies should reach their lowest volume. The rate of decrease is really very small in comparison with the known facts of consumption, showing that farm and invisible supplies are very large.

"Since March 1 we have used 30,000,000 bu for spring seeding, exported 11,000,000 and used for domestic consumption about 87,000,000, making a total of 128,000,000 that has disappeared, only 1,000,000 of which came out of the visible supply."

Cash wheat closed 1c lower and slow sale on the weakness in futures and poor outside demand.

Cash corn steady to ¼c lower and in fair demand. Some inquiry for white and yellow for export close to working basis.

Cash oats ¼@½c lower for white and ¼c lower for mixed. Demand small.

Quote St. Louis—No. 2 red wheat, 91@94c; No. 3 red, 86¼@88c; No. 4 red, 80@86c; No. 2 hard, 90c@$1 n; No. 3 hard, 87@95c n; No. 4 hard, 80@85c n.

Quote No. 2 corn, 51@51¼c; No. 3 corn, 50@50½c; No. 4 corn, 49c; No. 2 yellow, 52c b; No. 3 yellow, 50¼c; No. 2 white, 51¼@52¼c; No. 3 white, 51c.

Quote No. 2 oats, 32@32¼c; No. 3 oats, 31c n; No. 4 oats, 30½c n; No. 2 white, 33½c; standard, 33¼@34c; No. 3 white, 32½@33¼c; No. 4 white, 32½c. No. 2 rye, 95c n.

STOCKS OF GRAIN IN ST. LOUIS ELEVATORS.

STOCKS.	Today.	Yesterday.	Year Ago.
Wheat	507,000	781,871	832,408
Corn	54,924	37,508	428,670
Oats	88,513	66,961	250,177
Rye			5,781
Barley	32,472	22,167	94,692
No. 2 red wheat	501,000	488,508	177,784
No. 2 hard wheat	145,539	100,312	352,242
No. 2 corn	28,086	28,086	119,956
No. 2 white corn			87,856
No. 2 yel. corn	9,495	7,594	12,810
No. 2 oats	35,210	36,460	6,254
No. 2 white oats	658	658	927
No. 3 oats	20,043	21,297	131,772
Standard oats	31		1,318
No. 2 rye			2,318
Kaffir corn	53,417	45,538	162,847

Official Receipts and Shipments.

CIRCUS HAS NEW SIGHTS AS WELL AS THE OLD ONES

Hagenbeck and Wallace Combination Pleases With Its Varied Program.

ANIMALS PERFORM IN RING

Red Lemonade Disappears and Ice Cream Cones Take Its Place.

There is something new, even [illegible] circus business. Chanteclerc[illegible] doodled around the ring in [illegible] Hagenbeck and Great Wal[illegible] tent Monday night, and the [illegible] with an infant in a basket sus[illegible] from his bib, followed, attended [illegible] bottle bearer and clown who [illegible] to be looking for a St. Lou[illegible] in which to deposit the stork's burden.

Also, something old and tra[illegible]itional has disappeared. There was no circus lemonade. Instead, the gentlemanly vender peddled ice cream cones [illegible] men in overcoats and girls in fur capes, and business was so good that during most of the performance he had "only two more left."

Trainer Provides Thrills.

The name of Hagenbeck stands for wild animals, and for amazing accomplishments with them. Trainer John Melliott, who officiated in the big central cage, appreciated this, and he gave the crowd all it was looking for. The docility of most of the lions, tigers and leopards, and the stubbornness of a minority, afforded alternate interest and thrills. Melliott is no easy boss to his feline charges, and the fur flew beneath some of his whip cracks, but he made the surliest of the lions mount his stool, after the maned creature had made a half dozen threatening starts toward him. Whether this refractory behavior was part of the show, no one knew, but if it was the trainer's work was even more remarkable.

He not only made the big cats ride horseback and elephant back, and leap over barriers and through flaming hoops, but he actually had them eating from his hand, and following him about the ring begging for meat. This showed his agility in keeping his hand from harm amid the snapping jaws, and indicated that the animals had not been, as is often supposed, stuffed with food before the show, to make them harmless.

When the big cage in the middle connected with the animal tent by a long runway was taken down, there were three rings and two stages. Most of the time something was doing in all of them, as well as in the long outer track. Some of the stage midair acts were duplicated on the two sides of the central ring. One act which was not duplicated, because there was only one person to do it, was that of the woman who mounted a high pedestal and reeled off 40 backward somersaults—the crowd counted 'em. Two brothers were billed to walk up and down stairs on their heads, but only one did the act at night, the other having fallen and hurt himself in the afternoon.

Elephant Rivals Horses.

Some of the horses in the high school horse act deserve a college degree, but they were almost eclipsed by the elephant which cakewalked around the arena after them, responsive to the reins held by a slender, whiteclad woman.

Everything about the show, except perhaps the "big top" or main tent, had a look of newness. The gowns, the spangles, the wagons and the harness were of this season. Handsomer horses have never been seen in a circus here.

There were no heat prostrations, but the management is not complaining of the weather. It is unusual luck for a tent show to open a week in St. Louis without also starting local floods and washouts.

FATHER LAVERY TO CELEBRATE MAY 23

Pastor of Holy Rosary Will Commemorate the 25th Anniversary of Priesthood.

The Rev. Father Daniel J. Lavery, pastor of Holy Rosary Church, Margaretta and Newstead avenues, Tuesday issued invitations to solemn high mass in the church May 23, at 10 a. m., to commemorate the twenty-fifth anniversary of his ordination.

The Rev. Father Lavery was ordained at Maynooth College in Ireland in 1886, where he studied for seven years. After his ordination he came to St. Louis, where he was the protege of the Rev. Father Henry at St. Lawrence O'Toole's Church, and where he was with the Rev. Father P. W. Tallon, pastor of the Visitation Church, and the Rev. Father O. J. McDonald, pastor of St. Ann's Church, who died recently.

About 20 years ago Father Lavery founded Holy Rosary Church when the neighborhod of Margaretta and Newstead avenues was almost a wilderness. Under his pastorate a large church and a school have been built and the parish has become one of the most flourishing in the city.

Archbishop Glennon will preside at the ordination commemoration and the Very Rev. Dr. Ryan will preach.

CITY GETS CONVENTION

E. L. Coburn, Supervisor of Music in the St. Louis Public Schools, has returned from Detroit, where he attended the annual National Convention of Music Supervisors. Through his efforts St. Louis was selected as the place for the next convention.

He was accompanied to Detroit by four of his assistants, Misses Ethel Hudson, Elizabeth Pratt, Gale Wilson and Christine Leahey.

RAILWAYS LOSE LAND WORTH $75,000,000

Suit for Repossession of 200,000 Acre Grant Is Won by Government.

PORTLAND, Ore., April 25.—Federal Judge Charles E. Wolverton has decided the Southern Pacific and the Oregon & California railway companies must forfeit to the United States Government about 200,000 acres of land which is valued at from $40,000,000 to $75,000,000.

Interpreting the act of Congress granting the land as an aid to railway construction, the Court held that Congress intended that this land should be sold to bona fide settlers in tracts not greater than 160 acres to one individual and at a price not exceeding $2.50 an acre.

While deciding in favor of the Federal Government, Judge Wolverton decided against the several thousand intervenors in the case. The 67 claimants who had gone upon the land as settlers before the suits of the Government began lose their claims.

Lecture on Panama Canal.

A stereopticon illustrated lecture by Horatio N. Spencer, M. D. LL.D., will be given at a meeting of the Society of Colonial Wars at the Wasnington Hotel next Saturday evening. Dr. Spencer has recently returned from Guatemala and Panama. His subject will be: "The Caribbean Sea, the Birthplace; the Panama Canal, the Crowning Achievement of the English Colonies of America."

DENTIST FILLS TEETH, PATIENT FILLS HEART

Crowning Act Comes When They Elope to Belleville and Get Married.

While Dr. Marshal E. Bryan of 2361A Market street filled a tooth for Miss Marie Gruber, she herself was filling a cavity. It was indeed an aching void, for the dentist was 40 and a bachelor, and two years of life in St. Louis had convinced him that it was a lonely town.

So the dentist decided to extract some pleasure from life. He and Miss Gruber eloped Monday to Belleville, accompanied by Mrs. Johanna A. Risse of 1245 South Twelfth street, a sister with whom Miss Gruber lived. And a Justice of the Peace there did some bridgework on their hearts.

Dr. and Mrs. Bryan will live at 4165 Bartmer avenue.

This Is Bargain Week

At Loftis Bros. & Co. Diamonds, Watches on credit. 2d floor. 308 N. 6th st.; E. St. Louis branch, 234 Collinsville av.

Earthquake Wrecks Famous Peak.

ASHEVILLE, N. C., April 25.—Belated reports from the mountainous sections of Transvania County say a portion of Caesar's Head, a famous peak, had been overturned by an earthquake shock said to have been felt in Western North Carolina Friday night.

The Post-Dispatch is the only evening newspaper in St. Louis that receives or publishes news gathered by the Associated Press.

HIS RUNAWAY WAS ONLY A WALKOVER

Driver of Horses Slowly Plodding Across Bridge Had Visions, Doctors Will Investigate.

Cries of fright and calls for help caused a crowd to gather at the St. Louis end of the Eads Bridge at 8 a. m. Tuesday. Two policemen who pushed their way through to see what was the matter found a man sitting on the high seat of a beer wagon.

He was loosely holding the lines and his horses were slowly walking across the bridge.

"What's the matter?" the policemen asked.

"Don't you see my horses are running away?" said the driver. "They've been running like this all the way from Bloomington, Ill., and I can't stop them."

One of the policemen stopped the horses and the driver was taken to the observation ward at the city hospital. He said his name was John Tully. His wagon is held at the Carr Street Station.

Former Bank Teller Arrested.

LOUISVILLE, Ky., April 25.—W. S. Parker Jr., former paying teller of the Southern National Bank here, was arrested on a charge of misappropriating $19,980 of the bank's funds. Saturday it was announced a shortage of $38,000 in Parker's accounts had been made good.

BOULDER KILLS SLEEPER

Others in House Escape When It Falls Through Roof.

UTICA, N. Y., April 25.—A huge ledge of rock became dislodged from the "rollway," a precipitous cliff in the residence section of Little Falls, shortly before daybreak and plunged downward 300 feet through the roof of the cottage of Fred Vanwie. Vanwie was asleep in his bedroom on the second floor and the boulder carried him, his bed and most of the furnishings of the room, through to the cellar, killing him instantly.

Other members of his household who were asleep in the room beneath Vanwie's escaped.

80c 4-Yards-Wide Linoleum at 29c

Again Wednesday we will place this fine quality of Linoleum; 4 yards wide; made of cork, linseed oil and rubber; will cover your floors without a seam; subject to manufacturers' slight imperfections; no mail, C. O. D. or phone orders filled; very special, a yard.....

Think of it! $1.50 Inlaid Linoleum; a positive value; in the very heaviest grade; a very large selection of the choicest 1911 patterns; while the 78 pieces last; very special, a yard, at.....69c

$1.60 Inlaid Linoleum; a large variety; of very choice patterns; no remnants, but as many yards as you want; special, a yard.....87c

$1.75 Inlaid Linoleum will be placed on sale Wednesday in all the latest and choicest patterns; at the very low price of, a yard.....95c

65c Scotch Linoleum; 1 and 2 yards wide; to match, in bright, cheerful patterns; both light and dark shades; very special, a yard.....25c

35c Floor Oilcloth; in fancy colors; while the 863 yards last; very special, a yard.....14c

75c Scotch Linoleum; the very best grade; in all the latest Spring patterns; worth and sold for at least 75c; special, a yard.....35c

90c Linoleum; in a very large and exclusive line of the choicest Spring 1911 patterns; in 2, 2½ and 4 yard widths; very special, a yard.....39c

50c China Matting; the very best grade; will wear a lifetime; this is considered a very rare bargain at 50c; special, a yard.....25c

30c China Matting; in a fine selections of reds, blues, greens, tans and two-tone effects; very special, a yard, at.....15c

$25.00 Axminster Rugs; 9x12 feet; these Rugs are absolutely perfect both in design and workmanship; the celebrated Alex. Smith & Sons' make, which guarantees the quality; our price.....$15.00

$40.00 Axminster Rugs; 12x15 feet; this is the largest size made and offers a rare opportunity to fit large rooms at extremely small cost; Wednesday, at.....$25.00

10c Wall Paper, 5½c

6c and 7c Wall Papers

A large assortment of kitchen and bedroom Papers; the largest bargain of the season; Papers worth and sold regularly for 6c and 7c; Wednesday.....3c

Bedroom florals and stripes, gold parlor Papers, tapestries; dark, rich, up-to-date patterns; wide and narrow borders; Papers worth and sold for 10c and 12½c; Wednesday.....5½c

REMEMBER! We can furnish you with the best Paper Hangers. Work promptly attended to.

The Big Store Schaper Bros. Entire Block, Washington Av., St. Charles, Eighth and Ninth Streets.

Underpriced Sale of Beds

$4.50 Iron Bed, (like cut), 1 1-4 in. continuous post, 8-16 in. fillers; neatly chilled; all colors and sizes Wednesday, only.....$2.39

$8.00 Iron Bed, 2-in. continuous posts; heavy steel tubing; 14 heavy fillers; all colors; full size; special Wed.....$3.98

$6.00 Cotton Felt Mattress, 40-lbs pure white cotton felt; best art ticking; tape edge; all sizes; special Wednesday.....$2.98

$7.50 Mantel Folding Bed, fitted with guaranteed National link springs; opens to full size bed; just 28 of these Wednesday.....$3.45

$4.00 Sanitary Couch, with National springs; opens to full size bed; bronze frame; special, Wednesday.....$2.49

100-piece Dinner Set; beaded edge; white porcelain; 100 pieces.....$2.98

$10 Decorated Dinner Set; 100 pieces; pink, rose and gold.....$6.95

$1.25 hand-painted Japanese Tea Set.....69

9 to 10 A. M. German Steins; like cut; large size; one to customer, 14c

$12 Domes; 24 inch; small panel style; finest art glass.....$6.95

10c new Collapsible Mantels, each.....5c

$2.35 Gas Fixture; solid brass; fancy; exactly like cut; 2 light.....$1.49

$1.25 hexagon fringed Inverted Light; complete with burner; good mantel and fancy shade, 49c

HOSIERY SALE

Women's and Men's 50c Pure Silk Hose, 25c

$1 Women's Silk Hose Women's $1.00 Pure Silk Hose; double lasting lisle soles and garter tops; in black, white and all colors; absolutely perfect.....50c

75c Women's Silk Hose Women's 75c Pure Silk Hose; double soles and lisle garter tops; these are the famous Porter silks; Wednesday, special.....39c

Women's 25c Lace Hose 25c Lace Hose; black only; also sheer gauze lisle; spliced heels and toes; Wednesday, Main Floor.....9c

$1 Misses' Silk Hose The only place to obtain misses' all-the-way-up pure silk Hose; double silk soles; sizes 7 to 9½.....45c

Children's Lisle Hose Children's 25c Silk Lisle Hose; in black and all colors; triple knee, heel and toe; extra special.....15c

50c Infants' Silk Hose Infants' 50c pure thread silk Hose; in all solid colors; absolutely perfect; Wednesday.....25c Main Floor.

The Greatest SUIT SALE Ever Held in This Town Starts Here Tomorrow Morning at 8 O'Clock

300 Beautiful New Spring Suits Worth $12.50 and $15.00 . . . . . $5.00

No alterations, no mail orders, none sent C. O. D. or on approval. Third Floor. Third Floor.

ALL SIZES FOR WOMEN AND MISSES.

The material alone in any one of these Suits cost more than the sale price put on them, and not only that, but every Suit is made up in the smartest and most becoming styles for Spring. The coats are lined with good quality satin and the materials are plain or pencil stripe serges, new check, mixtures and other serviceable material; every Suit neatly tailored and you can get any size for women or misses. The shades are black, navy, tan, green, etc. Be here early; it will be the greatest bargain you ever purchased.....

$5.00 Each

New Spring Skirts, $4.95

$8.50 to $15 Values, Wednesday . . . . . .

Another lot of those beautiful Skirts to be offered tomorrow at less than cost of material; Altman and French voiles, beautiful serge and handsome mixtures, chiffon Panamas, etc.; every new style; your choice of the entire lot, as long as they last, at.....

$4.95

$3 Waists, $1.75

We will place on sale tomorrow over 200 dozen White Lingerie Waists; handsomely trimmed in Val. lace or embroidery; come in the new high or low neck, long or short sleeves; trimmed with lace yoke effect; backs and fronts handsomely trimmed.....$1.75

$2 Waists, 65c

Every Waist absolutely perfect. A great collection of clever styles of lingerie and French lawns; fronts handsomely trimmed with Val. lace and embroidery; open down front or back; some in low or high neck; long or short sleeves.....65c

Bargains in Our Infants' Wear Department

$2.75 Infants' Long Cloaks; made of Bedford cord; the circular collar and cape; daintily trimmed with laces and fancy braid; Wednesday.....$1.85

50c Infants' Caps; of all-over embroidery and wide tie strings; Wednesday special.....39c

19c Children's Drawers; made of muslin; one style is trimmed with lace edged ruffles and the other with hemstitched tucks; 2 to 12 years.....10c

50c Children's Muslin Gowns; hubbard yoke or slipover; with embroidery trimmings; these are broken sizes and styles; to close out, at.....25c

Misses' Princess Slips; made of cambric; lace yoke and flounce of lace insertion and edge; sizes 14, 16 and 18 years.....98c

$3.00 Silk Umbrellas for $1.65

Men's and Women's Sample Umbrellas, 26 and 28 inch American piece dyed taffeta silk, paragon frame, steel rods with case and tassel to match, tight roll, plain silver and gold trimmed; mission 12-inch handle; regularly sold at $3.00; Wednesday at the extremely low price.....$1.65

$1.25 Umbrellas, 49c

Men's, Women's and Children's English Gloria Umbrellas, paragon frame, good, strong rod, plain and fancy handles; special.....49c

Neckwear Less Than ½

We have a special lot of 25c Neckwear, consisting of Jabots, Stock Collars, Tailored Stocks, Ties, etc., which we will sell Wednesday for.....10c

Main Floor, Neckwear Dept.

25c Linen Handkerchiefs 8 TO 10.

Women's pure linen Handkerchiefs; with beautiful embroidered floral designs and initials; several styles; Wednesday.....5c

$1.00 Cream Serge

For just two hours Wednesday morning, from 8 to 10, we will sell 54-inch cream Serge with hairline stripe; three size stripes; at, per yard.....49c

Main Floor, Aisle 1.

25c White Lingerie

Beautiful 40-inch, highly mercerized White Lingerie, mostly wanted for pretty waists and dresses; this quality never sells for less than 25c; full pieces; slightly damaged; Wednesday, yard.....7½c

Main Floor—Aisle 2.

7½c Diaper Cloth White Lily Sanitary Diaper Cloth; comes in full 10-yard bolts, and always retails at 75c bolt; tomorrow, special, bolt (Main Floor, Aisle 2).....49c

$1.50 Linen Napkins Sharp at 9 O'Clock. Greatest ever offered in extra fine Linen Napkins; large size; hemmed and ready for use; 200 doz. on sale, while they last, Wednesday, doz. (Main Floor, Aisle 2).....89c

10c Plain White Lawn 8 to 10 Only. Extra fine quality White Lawn, 27 inches wide, that never sells for less than 10c; Wednesday, yard (Main Floor, Aisle 2).....5c

Silks! Silks!

Bought at 33c on the Dollar

Positively 79c, $1.00 and $1.25 Silks

Having secured from the largest importer of high-grade Silks in this country at 33c on the dollar, 15,000 yards new 1911 Silks, consisting of 24 and 27 inch Foulards, 27 and 36 inch Pongees, 22-inch Louisine Checks, 27-inch Jacquard China Silks and 27-inch Black Brocaded China Silks, we have marked them all in one big lot on bargain squares on (Main Floor, Aisle 1) at, yard.....39c

$1.00 Silk Allovers 8 TO 11 SPECIAL

Silk Floss Allovers, 18 inches wide, heavily embroidered; in all the new spring patterns and shades; in black, white, cream, navy, pink, lavender, old rose, gold and black and white; special, yard (Main Floor—Aisle 2).....39c

50c Silk Bands, 25c An extra value in Silk Bands; fully 2 inches wide; in all colors; in finished and unfinished edges; special, yard, Main Floor, Aisle 2.....25c

75c Jet Garnitures Jet Garnitures with three and four rows of beads; also tassels about 2 inches long; suitable for yokes; special, each, Main Floor, Aisle 2.....25c

75c Fancy Buttons A large assortment of fancy Buttons, including crochet, silk covered, brass, fancy pearl and metal; values up to 75c; special, dozen, Main Floor, Aisle 2.....25c

5c Pearl Buttons; per dozen.....1c

45-In. Skirt Flouncing 8 TO 10 A. M.

600 yards Swiss Flouncing; full skirt length; a big selection of patterns in solid or eyelet designs; Wednesday, special, per yard.....39c

Main Floor, Aisle 5.

18c Serpentine Crepes

Beautiful assortment of 32-inch Serpentine Crepes; light and dark shades; for two hours only; Wednesday, a yard.....9c

Main Floor, Aisle 2.

5c Sweetheart Soap

Genuine benzoin and cold cream complexion soap; the original Sweetheart Soap; 4 cakes 10c; or, per cake.....2½c

Main Floor.

50c Muslin Gowns, 25c—Basement Specials—Women's $1 Waists for 50c

Men's 10c Half-Hose, 2½c

20 dozen Men's 10c value Hose; in all leading colors; sizes 9 to 11½; good lisle; extra well made heel and toe; will be sold in our Basement only Wednesday, at, per pair.....2½c

Men's Near-Silk Hose; tan, black, gray and leading colors; 25c value; Wednesday.....15c

Ladies' 25c Gauze Lisle Hose; black only; all sizes; Wednesday, pair.....15c

Misses' Hose, 7 to 9½; fine ribbed; black and colors; Wednesday, pair.....10c

Infants' 25c Mercerized Hose, sizes 2 to 6½; all colors and checks; 12½c per pair.....12½c

12½c Ladies' Hose; all fine colors; all sizes; good lisle; Wednesday, per pair.....7½c

50c Men's Madras Shirts; while 10 dozen last, Wednesday only, at.....25c

A Dollar Waist for 50c

Positively the best value ever offered at this price.

Best material and latest style in high and low neck, or fancy Dutch collar; long or kimona sleeve; embroidered or lace yokes; you must see this Waist to appreciate the wonderful value; you can not find its equal in town; on sale in Basement, Wednesday.....50c

200 Yards Etamine Scrim

200 yards of our 25c value Etamine, Scrim, comes in ecru and white, with plain centers and dainty borders; also floral and Persian designs; only 6 yards to customer.....12½c

49c All Wool Challis for 25c

We will offer a large quantity of Wool Challis; in all shades, light and dark; 36 inches wide; suitable for Spring and Summer wear (Basement); special, per yard.....25c

10c Dress Gingham.

Wednesday we will place on sale 500 yards of Fancy Plaid Dress Gingham; in full pieces; 10 yards to each customer only; regular 10c value; at per yard.....5c

Sheeting.

Bleached and Unbleached Peperelled Sheeting Remnants, from 63 to 90 inches wide; valued up to 35c per yard; Wednesday, at per yard.....15c

No mail or phone orders.

8½c Bleached Muslin.

50 full pieces of fully one yard wide Muslin; good weight and quality; just the kind for sheets, slips and underwear; extra special for Wednesday only, at.....5c

25c Linings.

Several hundred yards of excellent quality Moreen; good lengths and all colors; very desirable for lining Spring dresses; while one case lasts, per yard.....5c

3 O'CLOCK SPECIAL.

50c Bed Sheets

200 doz. double size Bed Sheets; size 81x90, with wide hem; made up of good round thread sheeting, for 1 hour only, so be on time and don't be disappointed at 3 o'clock sharp—Basement.....25c

No Phone or Mail Orders Filled.

15c Dress Goods

We will offer a large quantity of Mohair Suitings, in spring styles; also a lot of remnants of wool Dress Goods; regular 15c values, per yard.....5c

(No phone or mail orders). Basement.

50c Muslin Gowns—Wed. in Basement

With tucked and embroidered yokes; made of good quality muslin; full size; for one hour only, 9 to 10.....25c

50c Petticoats—Made of good quality striped gingham; double flounce; Wed., in Basement, only.....25c

25c Children's Capes—Wednesday we are going to place about 5 doz. Children's lawn Capes, trimmed with embroidery, insertion and edging, in assorted sizes, on sale in Basement, only, for each.....5c

9 to 10 Special—For one hour only, we will sell our regular 15c Drawers, made with ruffle and lace trimmed edge, in assorted sizes, for.....5c

$1 Women's Chaliis Kimonas, floral designs; in beautiful patterns; with border, low neck and short sleeve; full lengths; all sizes; Wed., in Basement, only.....64c

75c and $1.00 Children's Dresses—Just received a new lot of Children's percale and gingham Dresses, in checks, plaids and figures; latest styles; a full line to select from; in assorted sizes; on sale in Basement, Wednesday, only, at.....50c